

M 338A

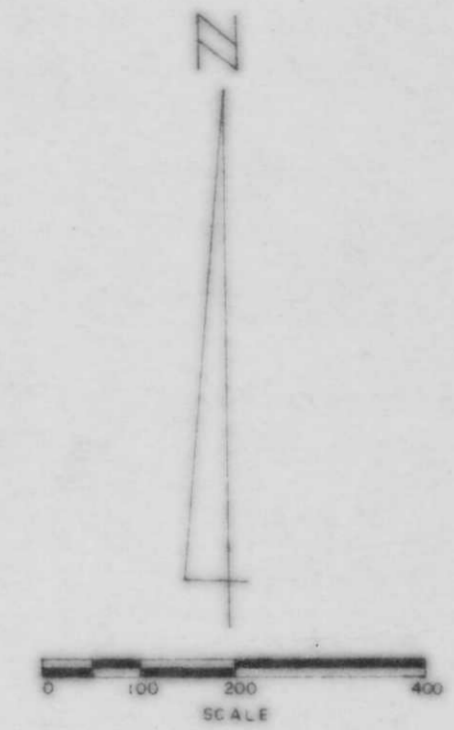

- ⊙ 2" X 30" IRON PIPE
- ⊙ NAIL & WASHER
- 1" X 24" IRON PIPE
- 8" X 8" STONE MON
- POWER POLE

RECEIVED AT LINCOLN COUNTY
 COURTHOUSE THIS 11th DAY
 OF July 1995
Pat Priebe
 TAX DESCRIPTION OFFICE

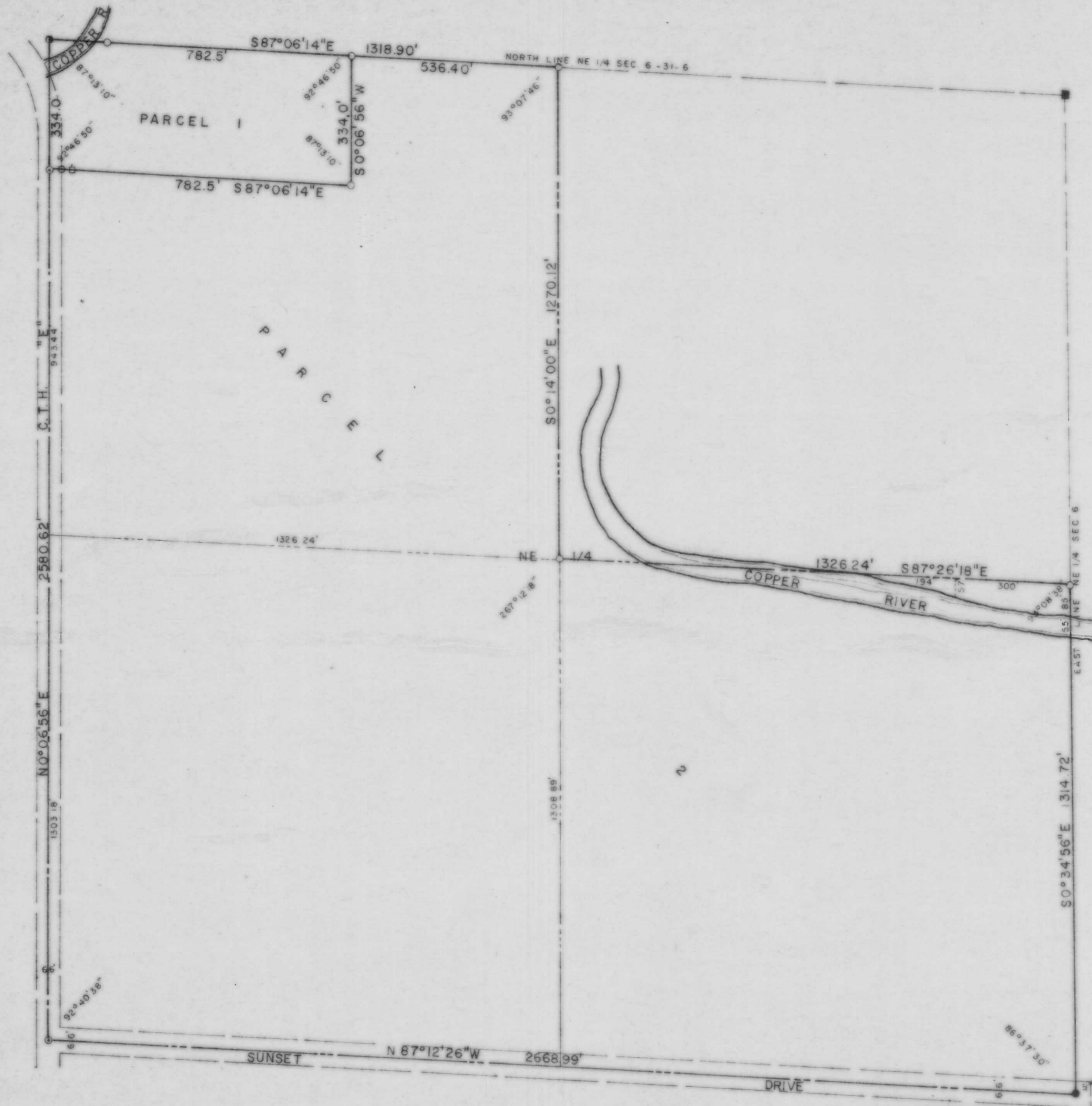

OWEN AYRES &
Associates
 EAU CLAIRE, WISCONSIN

DR. BY E R A
CHK. BY R C S
DATE OCT. 27, 1970
SCALE 1" = 200'

STEVENSON BOUNDARY SURVEY OF
 PART OF THE NE 1/4, OF SEC. 6, T31N,
 R 6 E. TOWN OF SCOTT, LINCOLN CO.,
 WISCONSIN.

JOB NO. 70 BF 400-142
REVISED
SHEET NO.