

GOV'T LOT 3
SECTION 16, T35N, R5E,
TOWN OF WILSON, LINCOLN COUNTY,
WISCONSIN.

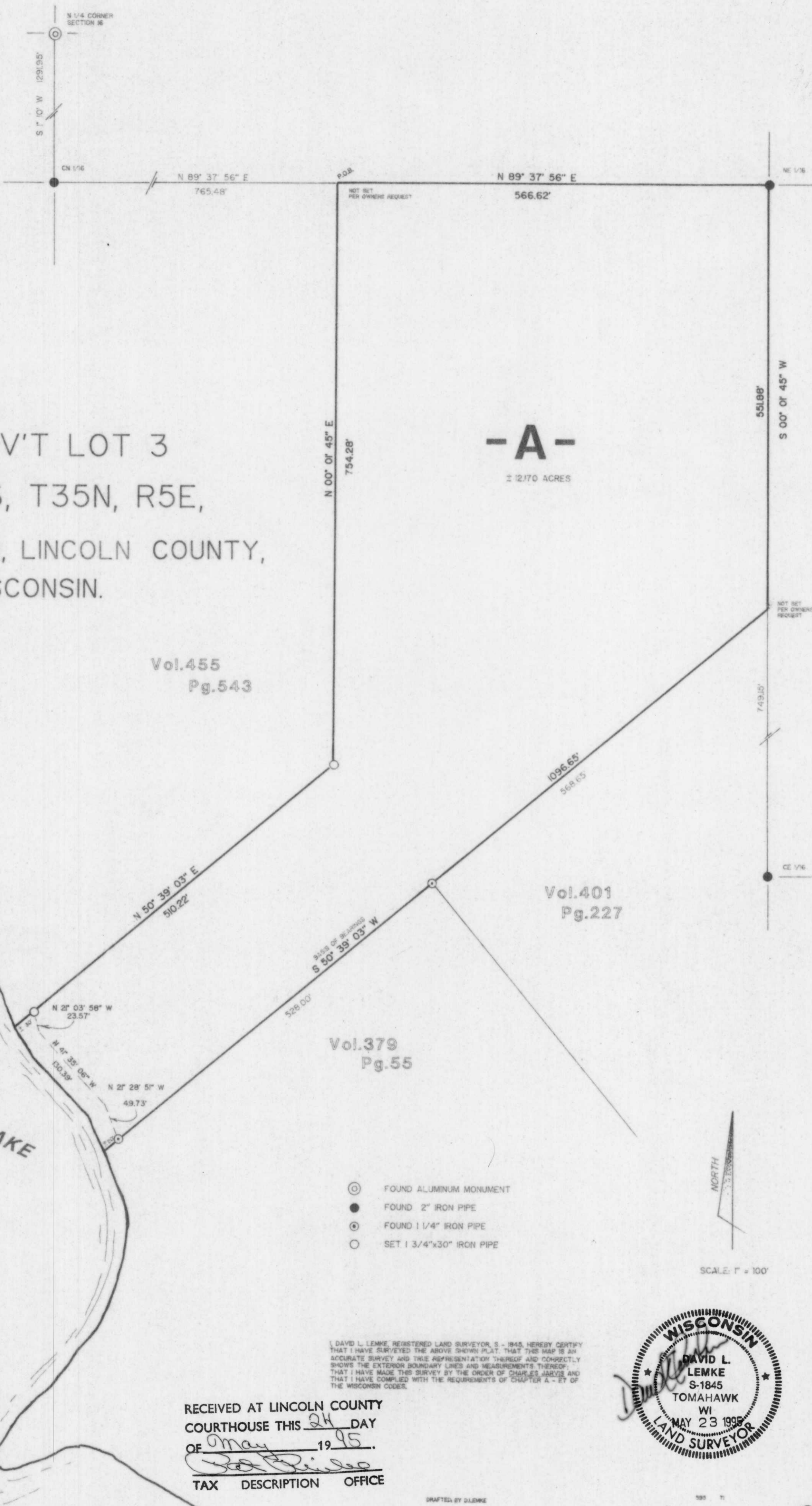

Vol.455
Pg.543

Vol.401
Pg.227

Vol.379
Pg.55

- ⊙ FOUND ALUMINUM MONUMENT
- FOUND 2" IRON PIPE
- ⊙ FOUND 1/4" IRON PIPE
- SET 1 3/4"x30" IRON PIPE

SCALE: 1" = 100'

DAVID L. LEMKE, REGISTERED LAND SURVEYOR, S - 1845, HEREBY CERTIFY THAT I HAVE SURVEYED THE ABOVE SHOWN PLAT, THAT THIS MAP IS AN ACCURATE SURVEY AND TRUE REPRESENTATION THEREOF AND CORRECTLY SHOWS THE EXTERIOR BOUNDARY LINES AND MEASUREMENTS THEREOF, THAT I HAVE MADE THIS SURVEY BY THE ORDER OF CHARLES JARLOS AND THAT I HAVE COMPLIED WITH THE REQUIREMENTS OF CHAPTER A - ET OF THE WISCONSIN CODES.

RECEIVED AT LINCOLN COUNTY
COURTHOUSE THIS 24 DAY
OF May 1995
Charles Jarlos
TAX DESCRIPTION OFFICE

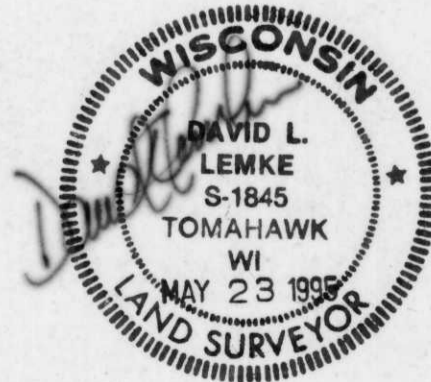

B