

PART OF THE  
 NE 1/4 of the NE 1/4  
 SECTION 9, T34N, R5E,  
 TOWN OF TOMAHAWK, LINCOLN COUNTY, WISCONSIN.

- A -

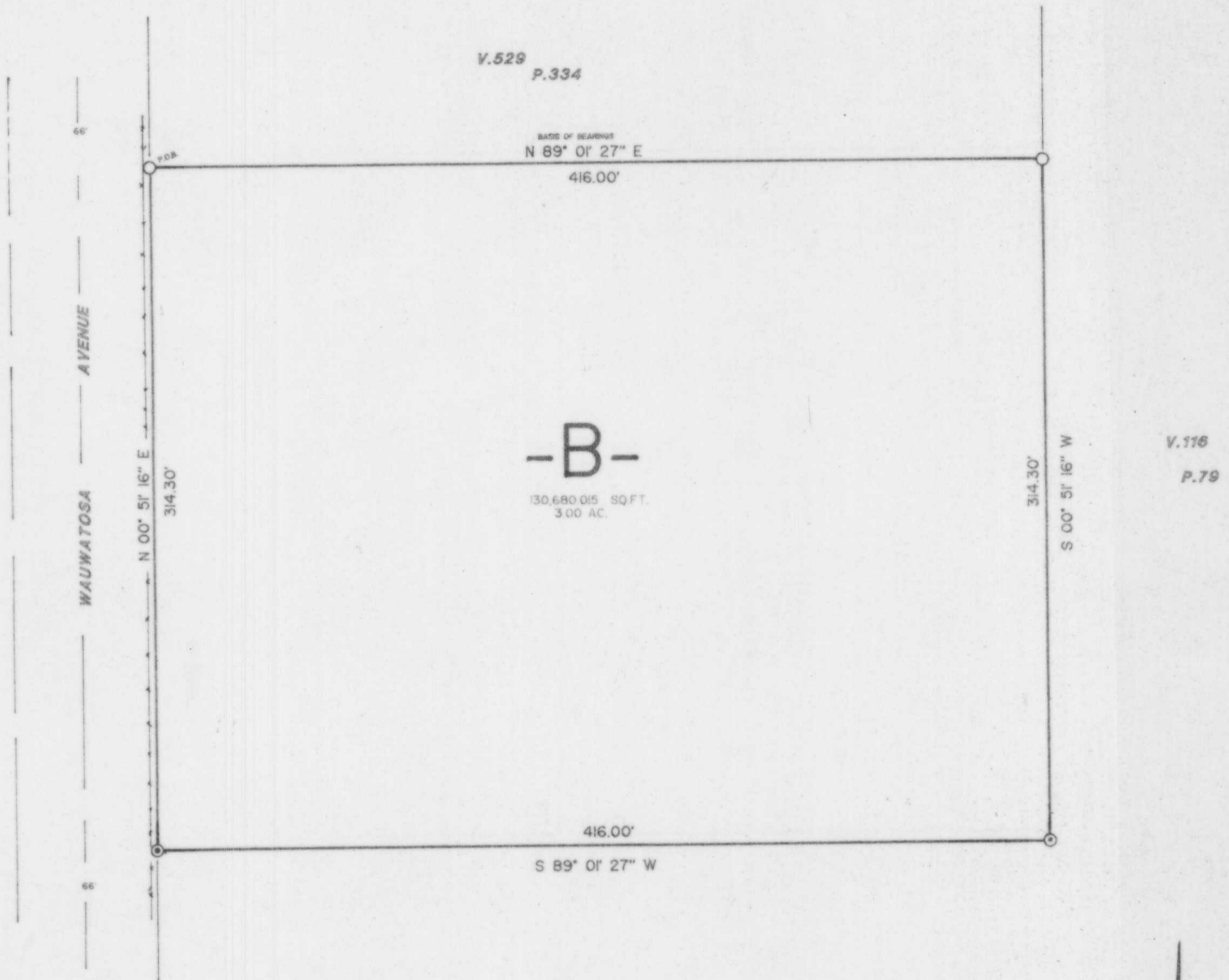

**NOTICE:**  
 WAUWATOSA AVENUE PLATTED AS  
 A 66.00' RIGHT-OF-WAY AS PER  
 CHAPTER 80.12 WISCONSIN STATUTES

- FOUND 1 1/2" IRON PIPE
- SET 1 1/2"x30" IRON PIPE  
2.72 lb/ft
- ←←← EXISTING FENCE LINE

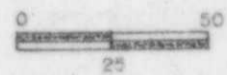

SCALE: 1" = 50'

SURVEYORS CERTIFICATE

I, DAVID L. LEMKE, REGISTERED LAND SURVEYOR No. 1845, HEREBY CERTIFY THAT I HAVE SURVEYED THE PROPERTY SHOWN HEREON; THAT THIS MAP REPRESENTS AN ACCURATE SURVEY AND A TRUE REPRESENTATION THEREOF AND CORRECTLY SHOWS THE EXTERIOR BOUNDARY LINES AND CORRECT MEASUREMENTS THEREOF; THAT I HAVE DONE THIS SURVEY BY THE ORDER OF ELMER LANGHOFF AND THAT I HAVE COMPLIED WITH THE REQUIREMENTS OF WISCONSIN ADMINISTRATIVE CODE A-E7.

LEGAL DESCRIPTION ON SEPARATE SHEET



**Boundary Hunter**  
 P.O. BOX 442  
 TOMAHAWK, WI 54487  
 715/453-7035

**M 336A**