

Part of
GOV'T. LOT 3
SECTION 16
T. 35 N., R. 7 E.
 Lincoln County, Wis.

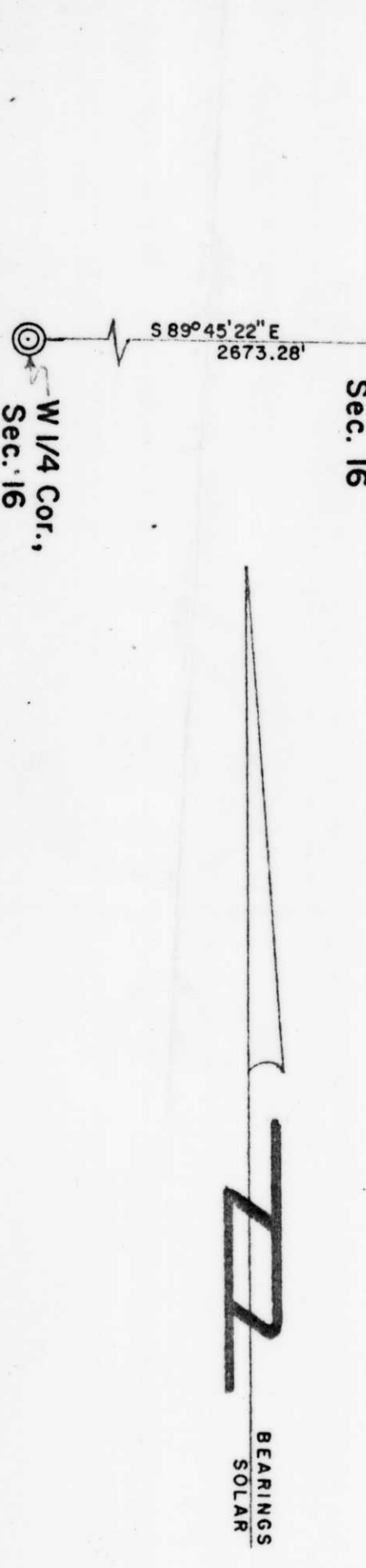
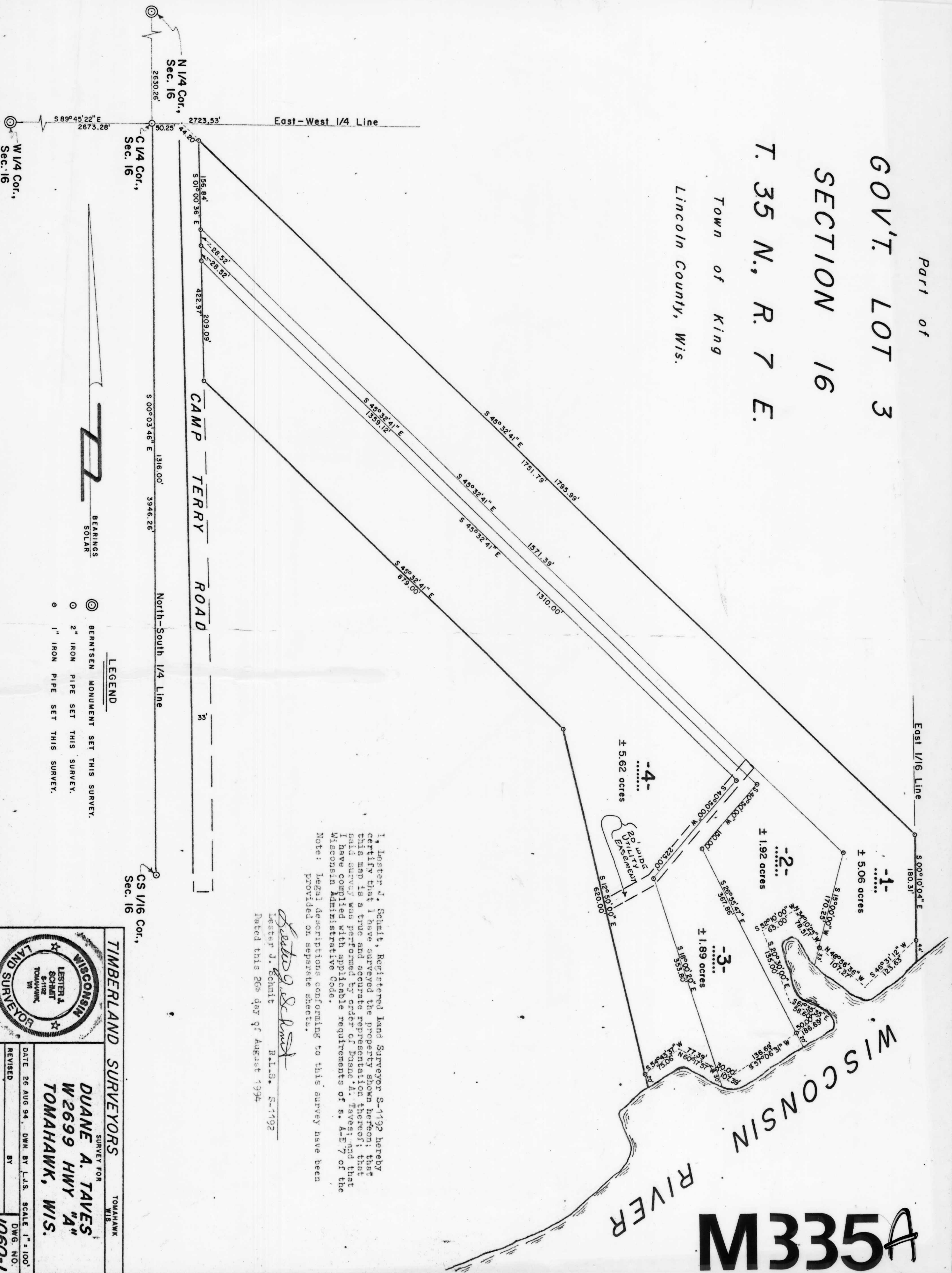

LEGEND

- ⊙ BERTSEN MONUMENT SET THIS SURVEY.
- ⊙ 2" IRON PIPE SET THIS SURVEY.
- ⊙ 1" IRON PIPE SET THIS SURVEY.

BEARINGS SOLAR

I, Lester J. Schmit, Registered Land Surveyor S-1192 hereby certify that I have surveyed the property shown hereon; that this map is a true and accurate representation thereof; that said survey was performed by order of Duane A. Taves; and that I have complied with applicable requirements of s. A-F 7 of the Wisconsin Administrative Code.

Note: Legal descriptions conforming to this survey have been provided on separate sheets.

Lester J. Schmit
 Lester J. Schmit R.L.S. S-1192
 Dated this 26th day of August 1994

TIMBERLAND SURVEYORS TOMAHAWK WIS.

SURVEY FOR
DUANE A. TAVES
W 2699 HWY "A"
TOMAHAWK, WIS.

DATE 26 AUG 94. DWN. BY L.J.S. SCALE 1" = 100'
 REVISED BY DWG. NO. 1060-1
 REVISED BY

M335A