

E 1/4 Cor.,  
Sec. 24

Part of the

SE 1/4

SECTION 24

T. 34 N., R. 8 E.

Town of Harrison

Lincoln County, Wis.

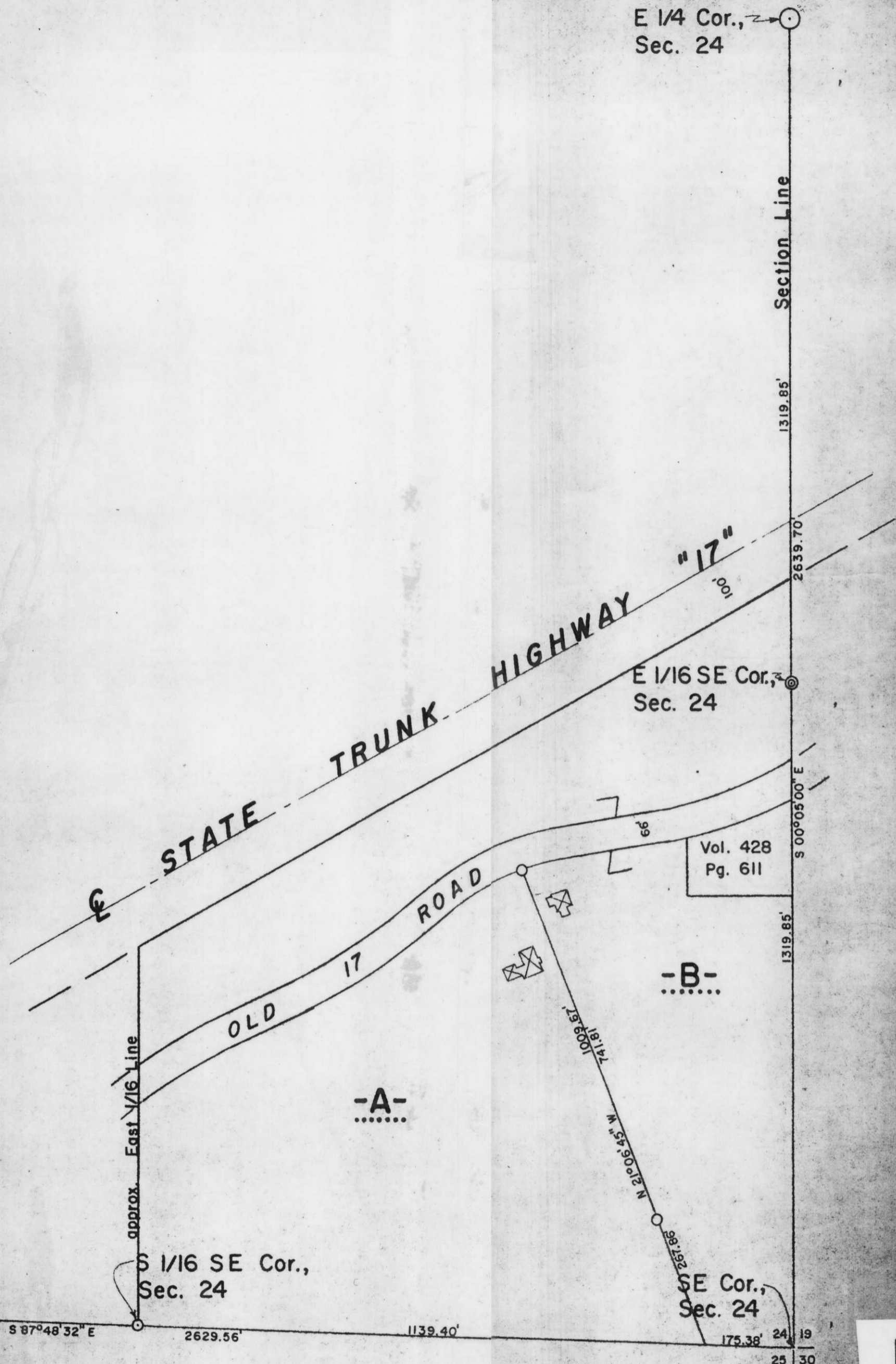

S 1/4 Cor.,  
Sec. 24  
Section Line 1314.78'

S 1/16 SE Cor.,  
Sec. 24

SE Cor.,  
Sec. 24

**LEGEND**

- 6" x 7" GRANITE MONUMENT FOUND IN PLACE.
- 4" CAPPED IRON PIPE FOUND IN PLACE.
- ⊙ 2" IRON PIPE WITH 3" BRASS CAP FOUND IN PLACE.
- ⊙ 2" IRON PIPE SET THIS SURVEY.
- 1 1/2" IRON PIPE SET THIS SURVEY.
- ⊠ DENOTES BUILDING.

I, Lester J. Schmit, Registered Land Surveyor S-1192 hereby certify that I have surveyed the property shown hereon; that this map is a true and accurate representation thereof; that said survey was performed by order of Robert M. Carnes; and that I have complied with applicable requirements of s. A-E 7 of the Wisconsin Administrative Code.

Note: Legal descriptions conforming to this survey have been provided on separate sheets.

*Lester J. Schmit*

Lester J. Schmit R.L.S. S-1192

Dated this 15th day of April 1991

TIMBERLAND SURVEYORS

TOMAHAWK WIS.



SURVEY FOR

**ROBERT M. CARNES**  
**W175 OLD 17 ROAD**  
**GLEASON, WIS. 54435**

DATE 15 APR 91	DWN. BY L.J.S.	SCALE 1" = 200'
REVISED 11 MAY 94	BY L.J.S.	DWG. NO. 893
REVISED	BY	

**B**