

SECTION 30, T32N, R6E,
TOWN OF MERRILL, LINCOLN COUNTY, WISCONSIN.

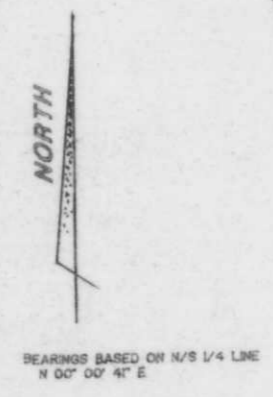

- FOUND GRANITE STONE
 - FOUND ALUMINUM MONUMENT
 - ⊙ FOUND 1" IRON BAR
 - ⊙ FOUND 1 1/2" IRON PIPE
 - SET PK NAIL
 - SET 1x30" IRON BAR 15 LB/H
 - RM DENOTES RECORD or MEASURED
- LEGAL DESCRIPTION PROVIDED ON SHEET

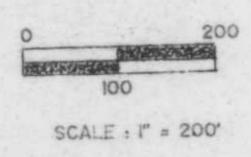

SURVEYORS CERTIFICATE

I, DAVID L. LEMKE, REGISTERED LAND SURVEYOR No. 1845, HEREBY CERTIFY THAT I HAVE SURVEYED THE PROPERTY SHOWN HEREON, THAT THIS MAP REPRESENTS AN ACCURATE SURVEY AND A TRUE REPRESENTATION THEREOF AND CORRECTLY SHOWS THE EXTERIOR BOUNDARY LINES AND CORRECT MEASUREMENTS THEREOF; THAT I HAVE DONE THIS SURVEY BY THE ORDER OF GEORGE PETERSON AND THAT I HAVE COMPLIED WITH THE REQUIREMENTS OF WISCONSIN ADMINISTRATIVE CODE A-ET.

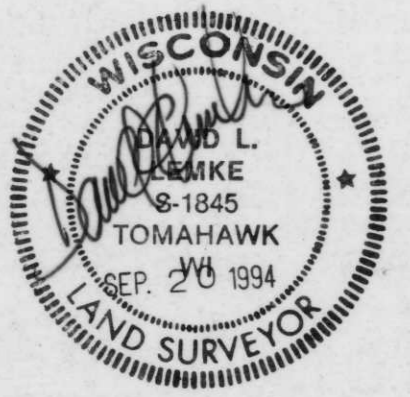

B