

SECTION 27, T35N, R7E,
TOWN OF KING, LINCOLN COUNTY, WISCONSIN.

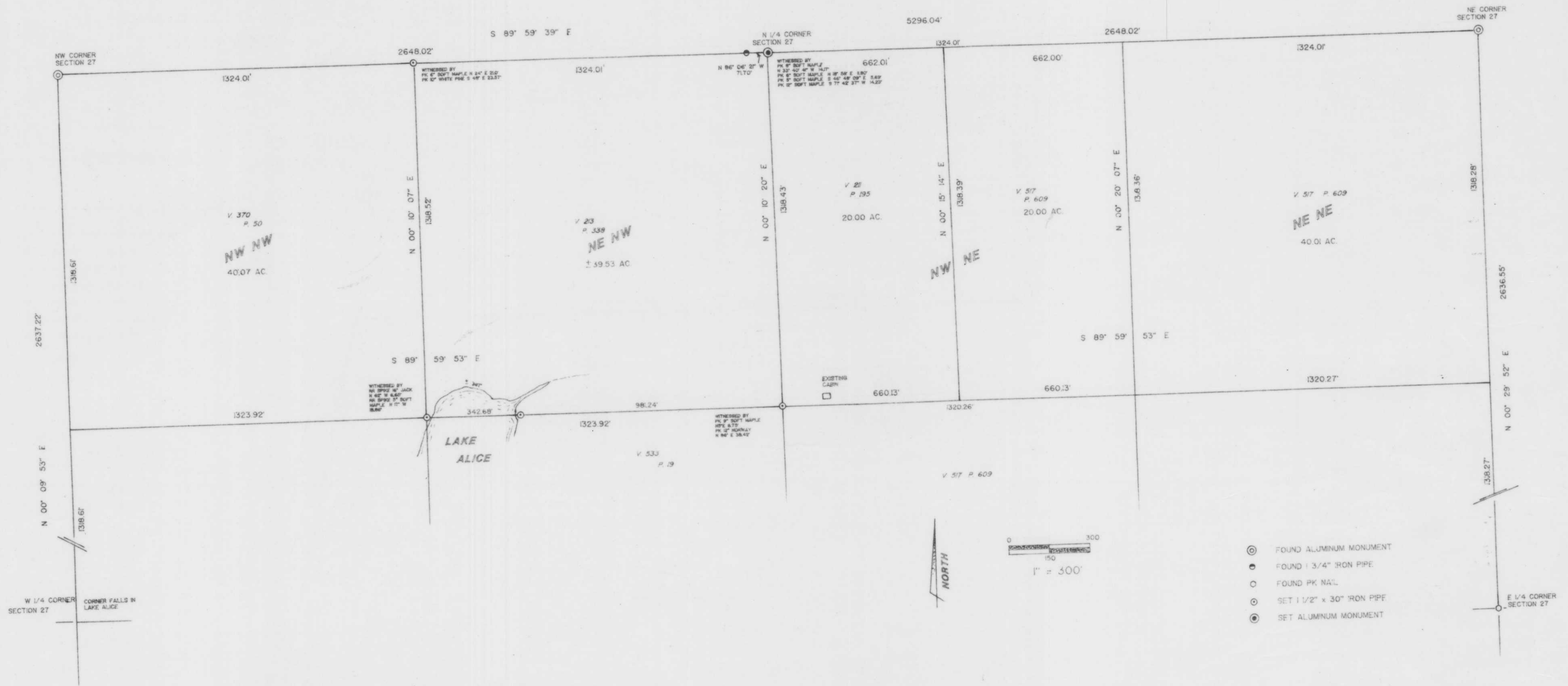

W 1/4 CORNER SECTION 27
CORNER FALLS IN LAKE ALICE

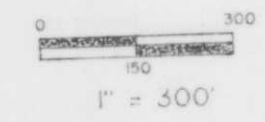

- ⊙ FOUND ALUMINUM MONUMENT
- FOUND 3/4\" IRON PIPE
- FOUND PK NAIL
- SET 1/2\" x 30\" IRON PIPE
- ⊙ SET ALUMINUM MONUMENT

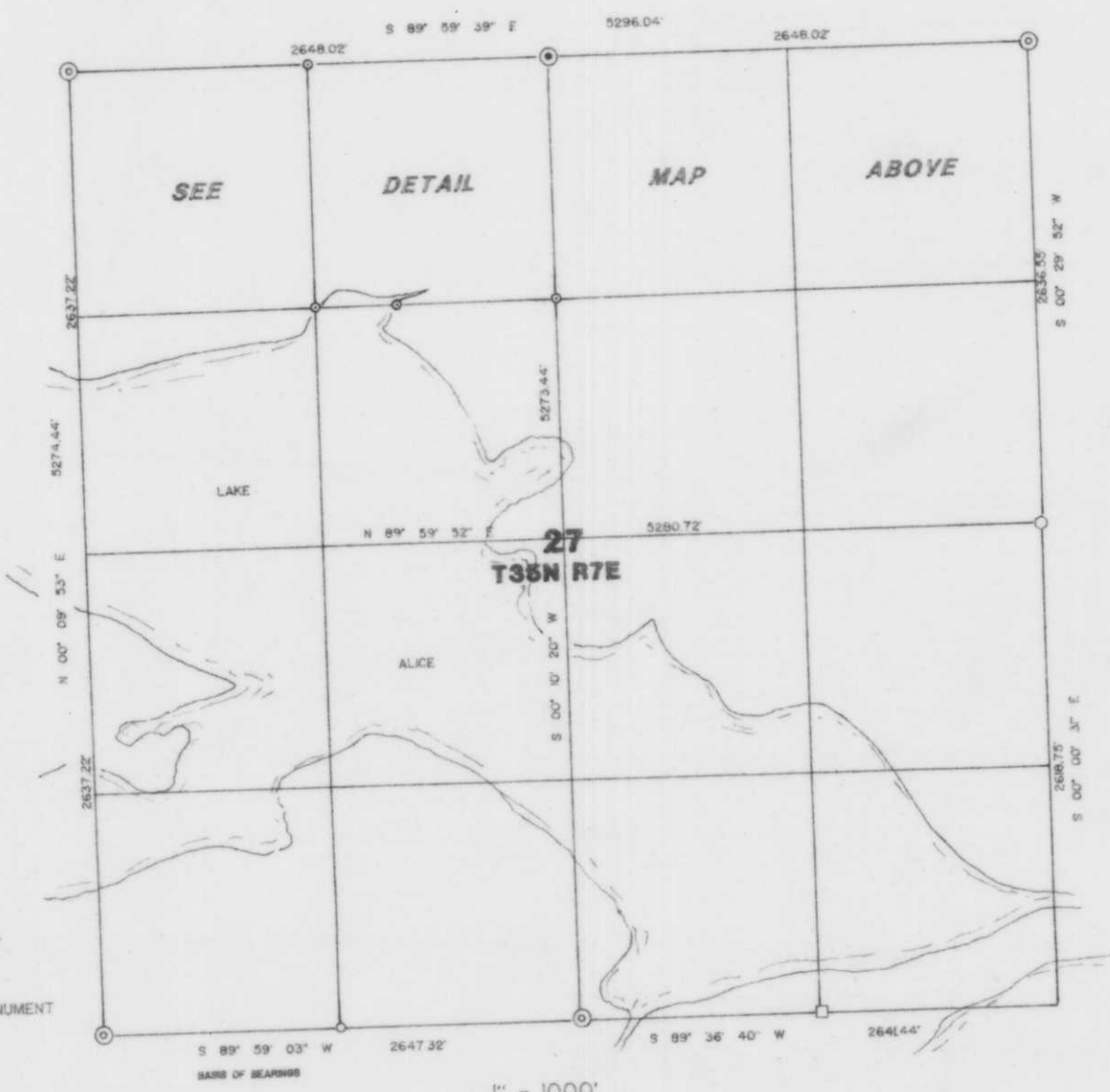

- ⊙ FOUND ALUMINUM MONUMENT
- FOUND 1/4\" IRON PIPE
- FOUND 3x3\" CONCRETE MONUMENT
- FOUND PK NAIL
- SET 1/2\" x 30\" IRON PIPE 2.72 30/11
- ⊙ SET ALUMINUM MONUMENT

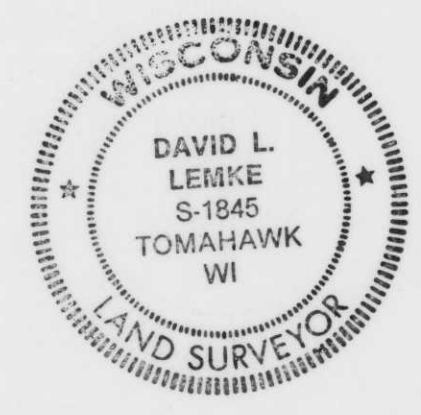

SURVEYORS CERTIFICATE
I, DAVID L. LEMKE, REGISTERED LAND SURVEYOR No. 1845, HEREBY CERTIFY THAT I HAVE SURVEYED THE PROPERTY SHOWN HEREON, THAT THIS MAP REPRESENTS AN ACCURATE SURVEY AND A TRUE REPRESENTATION THEREOF AND CORRECTLY SHOWS THE EXTERIOR BOUNDARY LINES AND CORRECT MEASUREMENTS THEREOF, THAT I HAVE DONE THIS SURVEY BY THE ORDER OF M & I TRUST COMPANY AND THAT I HAVE COMPLIED WITH THE REQUIREMENTS OF WISCONSIN ADMINISTRATIVE CODE A.F.T.

David L. Lemke
DAVID L. LEMKE S-1845

OCT. 13 1994