

Part of the
W 1/2 of the NW 1/4
SECTION 7, T34N, R6E

Bradley Township
 Lincoln County, Wisconsin

JOHN H. FISHER & ASSOCIATES, INC.
 MINOCQUA, WISCONSIN

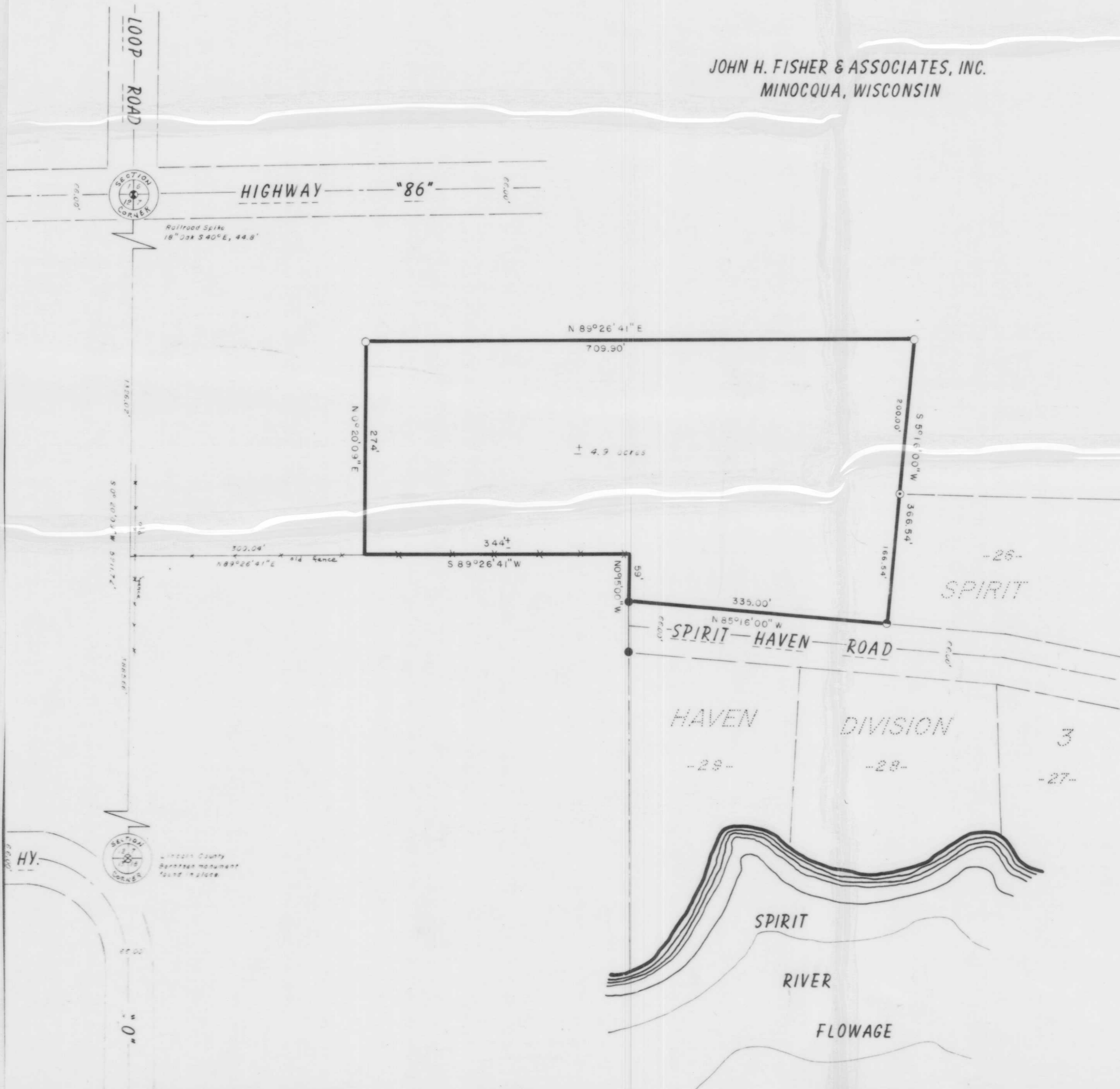

I, John H. Fisher, Registered Land Surveyor S-836 hereby certify that we have surveyed the property shown hereon, that this map is a true and accurate representation thereof, that said survey was performed by order of James and Kathy Chase, that we have obtained a written waiver for the accurate establishment and staking of the north sixteenth line of Section 7 and that we have complied with all other applicable requirements of s A-E 5.01 of the Wisconsin Administrative Code.

John H. Fisher
 John H. Fisher R.L.S. S-836
 Dated Oct 13, 1982

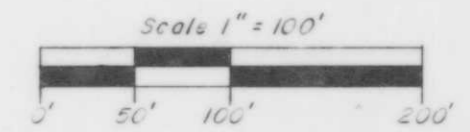

- ⊗ = Bertsen monument found in place.
- = 2" iron pipe found in place.
- ⊙ = 3/4" iron pipe found in place.
- ⊕ = Railroad spike
- = 1" x 30" iron pipe set.
- ⊖ = 2" x 30" iron pipe set.

RECEIVED AT LINCOLN COUNTY
 COURTHOUSE HIS 13 DAY
 OF Sept 19 84
Pat Priebe
 TAX DESCRIPTION OFFICE



M332A