

Part of the

SE 1/4, of the NE 1/4

SECTION 8

T. 34 N., R. 5 E.

Town of Tomahawk

Lincoln County, Wis.

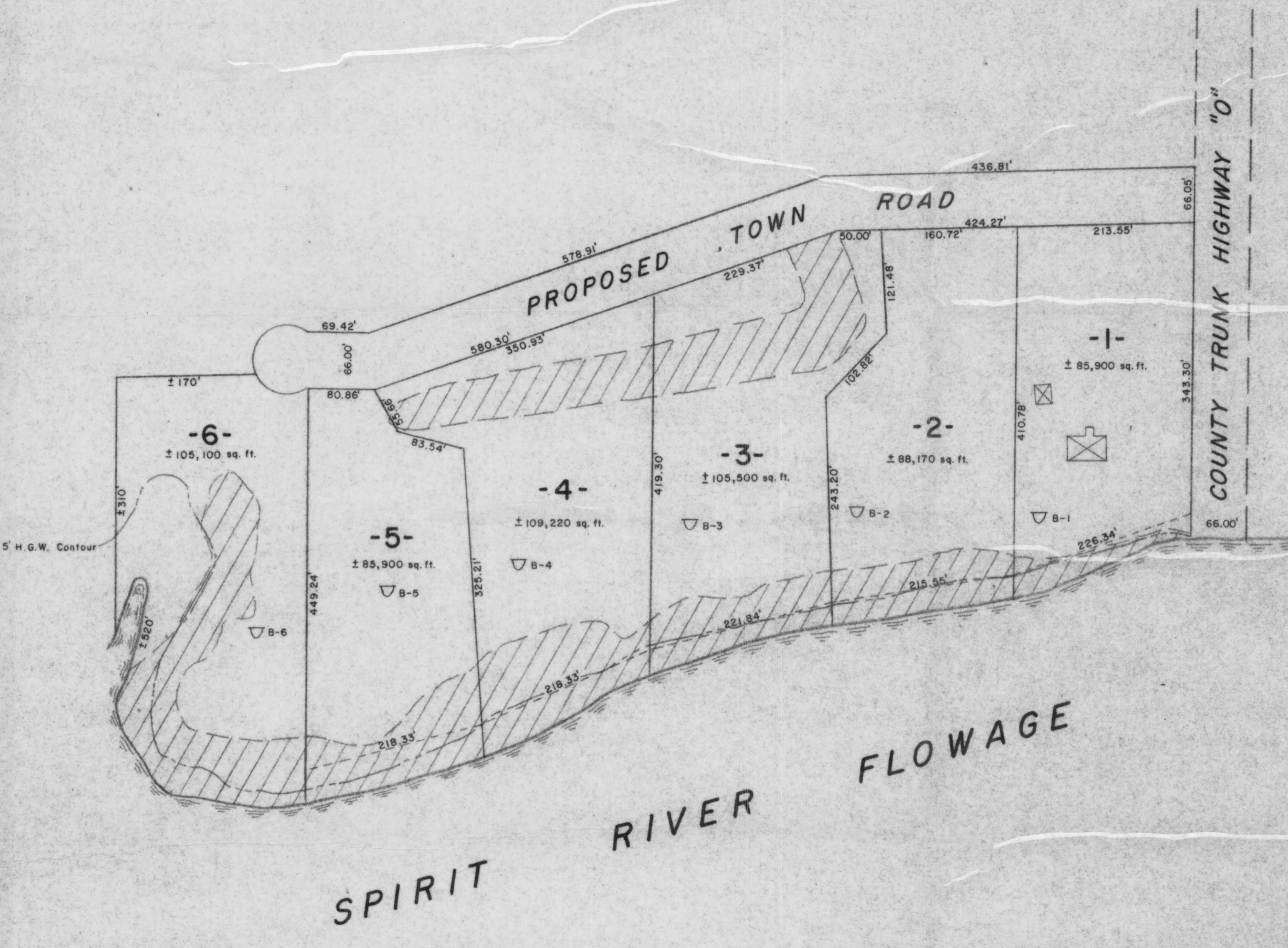

LEGEND

- ☒ DENOTES BUILDING.
- ▽ BORE HOLE.
- ▨ SLOPE IN EXCESS OF 15%.

RECEIVED AT LINCOLN COUNTY
 COURTHOUSE THIS 13 DAY
 OF Sept 17 1994
 Tax Description Office

B

PRELIMINARY

TIMBERLAND SURVEYORS		TOMAHAWK WIS
SURVEY FOR		
JEFF THEILER & PAUL SANDRY TOMAHAWK, WIS.		
DATE 30 JUL 93	DWN BY L.J.S.	SCALE 1" = 100'
REVISED	BY	DWG. NO. 1030
REVISED	BY	

