

**LOCATED IN PART OF GOV'T LOT 7 , SECTION 24 ,
T35N , R8E , TOWN OF HARRISON ,
LINCOLN COUNTY , WISCONSIN**

EAST 1/4 SECTION 24

N

M331A

AUG 2 1994
LINCOLN CO. ZONING

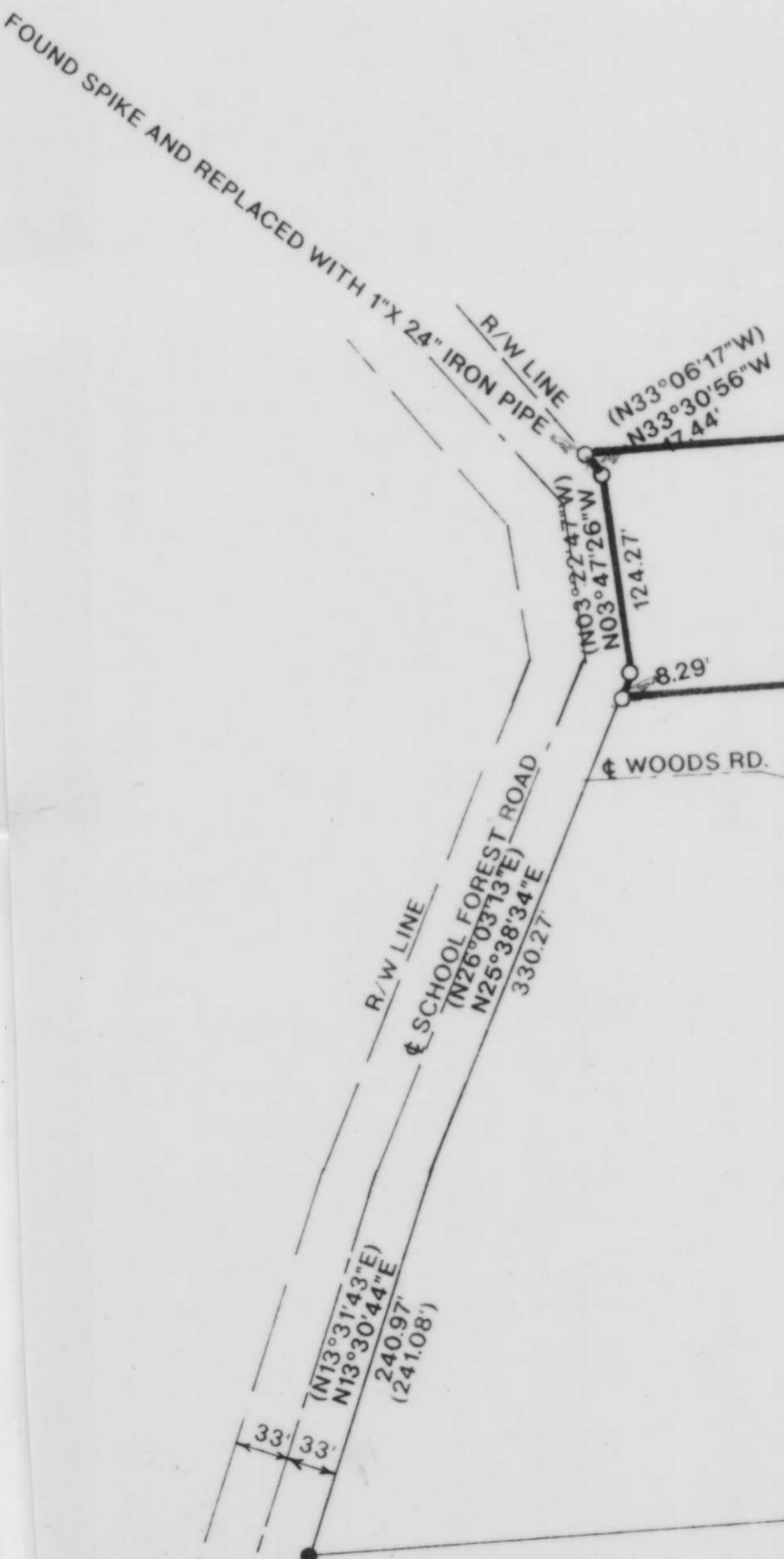

1.93 ACRES

LEGEND

- FOUND 1 1/2" CAPPED IRON PIPE
- FOUND 1" IRON PIPE
- FOUND 1 1/2" IRON PIPE
- SET 1" X 24" IRON PIPE
- () RECORDED AS

I WILLIAM E BANDOW HEREBY CERTIFY THAT I HAVE SURVEYED THE ABOVE PARCEL OF LAND UNDER THE DIRECTION OF KEVIN & ANN BIXBY AND THAT THE ABOVE MAP IS A TRUE AND CORRECT REPRESENTATION OF THE LANDS SURVEYED TO THE BEST OF MY KNOWLEDGE AND BELIEF THAT I HAVE PROVIDED A DESCRIPTION OF THE PARCEL ON A SEPARATE SHEET THAT I HAVE COMPLIED WITH THE PROVISIONS OF AE 7 OF THE WISCONSIN ADMINISTRATIVE CODE.

William E Bandow 7-8-94
WILLIAM E BANDOW DATE

RECEIVED AT LINCOLN COUNTY
COURTHOUSE THIS 13 DAY
of Sept 13 94
TAX DESCRIPTION *Pat Price*

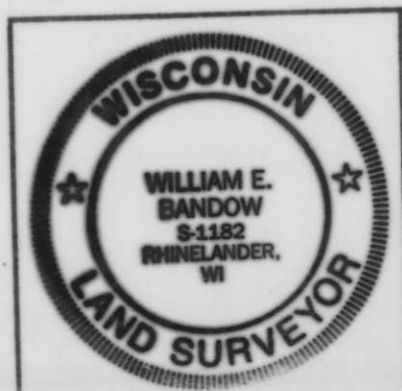

SURVEY FOR	
KEVIN & ANN BIXBY	
SCALE 1"=100'	DATE 05/26/94 DWN. BY K.B.
DWG. NO. 9368	GENISOT AND ASSOCIATES, INC. RHINELANDER, WIS.

(1363.21')
1363.36'
S86°49'42"W
(S87°07'43"W)

1/16 LINE

1/16

(669.25)
669.01
S03°49'58"E
(S03°37'00"E)

S03°51'11"E
1507.36'

RANGE 8 EAST
RANGE 9 EAST

(838.39')
838.35'
S03°52'09"E
(S03°37'00"E)

BEARINGS REFERENCED TO THE EAST LINE OF SEC.24 , T35N , R8E .
ASSUMED TO BEAR S03°51'11"E.

558.44'

(S87°07'43"W)
S86°43'04"W 1133.44'

575.00'

(575.00')
570.47'
S87°03'35"W
(S87°07'43"W)

150.00'
S03°47'26"E
(S03°22'47"E)

(N33°06'17"W)
N33°30'56"W
17.44'

124.27'

8.29'
WOODS RD.

SCHOOL FOREST ROAD
N25°38'34"E
330.27'

(N13°31'43"E)
N13°30'44"E
240.97'
(241.08')

33' 33'