

Part of the
NE1/4 of the SW1/4
SECTION 31, T35N, R7E
 Town of King
 Lincoln County, Wisconsin

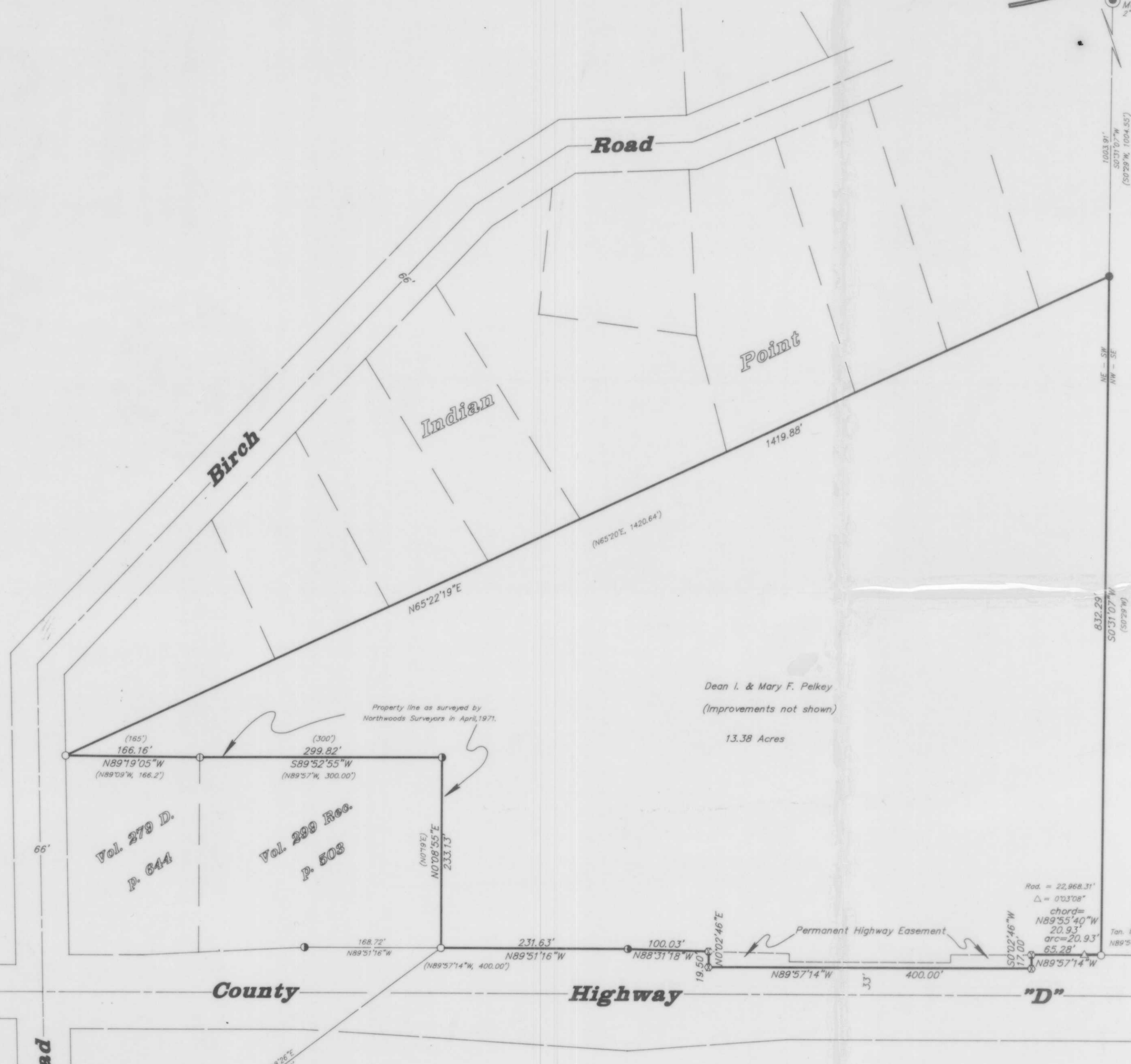

Dean I. & Mary F. Pelkey
 (Improvements not shown)
 13.38 Acres

- = 2" iron pipe found
- = 1" iron pipe found
- ⊙ = 3/4" iron pipe found
- △ = nail set at base of steel right-of-way post found
- ⊗ = computed point (not set)
- = 1" iron pipe set
- () = previously recorded

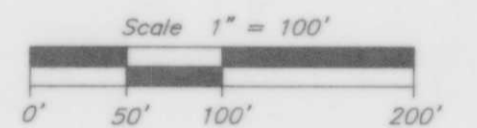

Vol. 279 D.
 P. 644
 Vol. 299 Rec.
 P. 503

Property line as surveyed by
 Northwoods Surveyors in April, 1971.

I hereby certify that this survey and the above map were made in accordance with acceptable professional standards and that the information contained thereon is, to the best of my knowledge, information and belief, a true and accurate representation thereof.
 Any legal descriptions conforming to this survey have been provided on separate sheets.
 The above survey was made by order of Peter A. Kachel, Lincoln County Highway Commissioner.

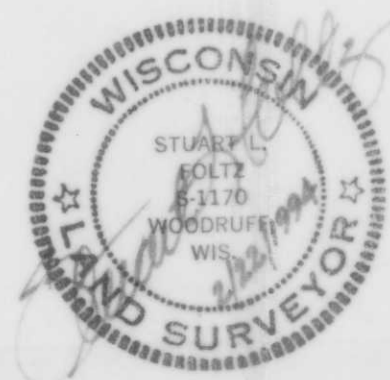

RECEIVED AT LINCOLN COUNTY
 COURTHOUSE THIS 13 DAY
 OF Sept 19 94.
 Pat Priebe
 TAX DESCRIPTION OFFICE

Inman · Foltz and Associates, Inc.
 architects engineers surveyors
 8612 highway 51 north
 ninocqua, wisconsin 54548 (715) 356-9485

B



2" iron pipe as shown on
 Wis. DOT R/W Proj. No. 9410-01-00

S. Birch Road