

LOCATED IN PART OF GOV'T LOT 7 , SECTION 24 , T35N , R8E , TOWN OF HARRISON , LINCOLN COUNTY , WISCONSIN

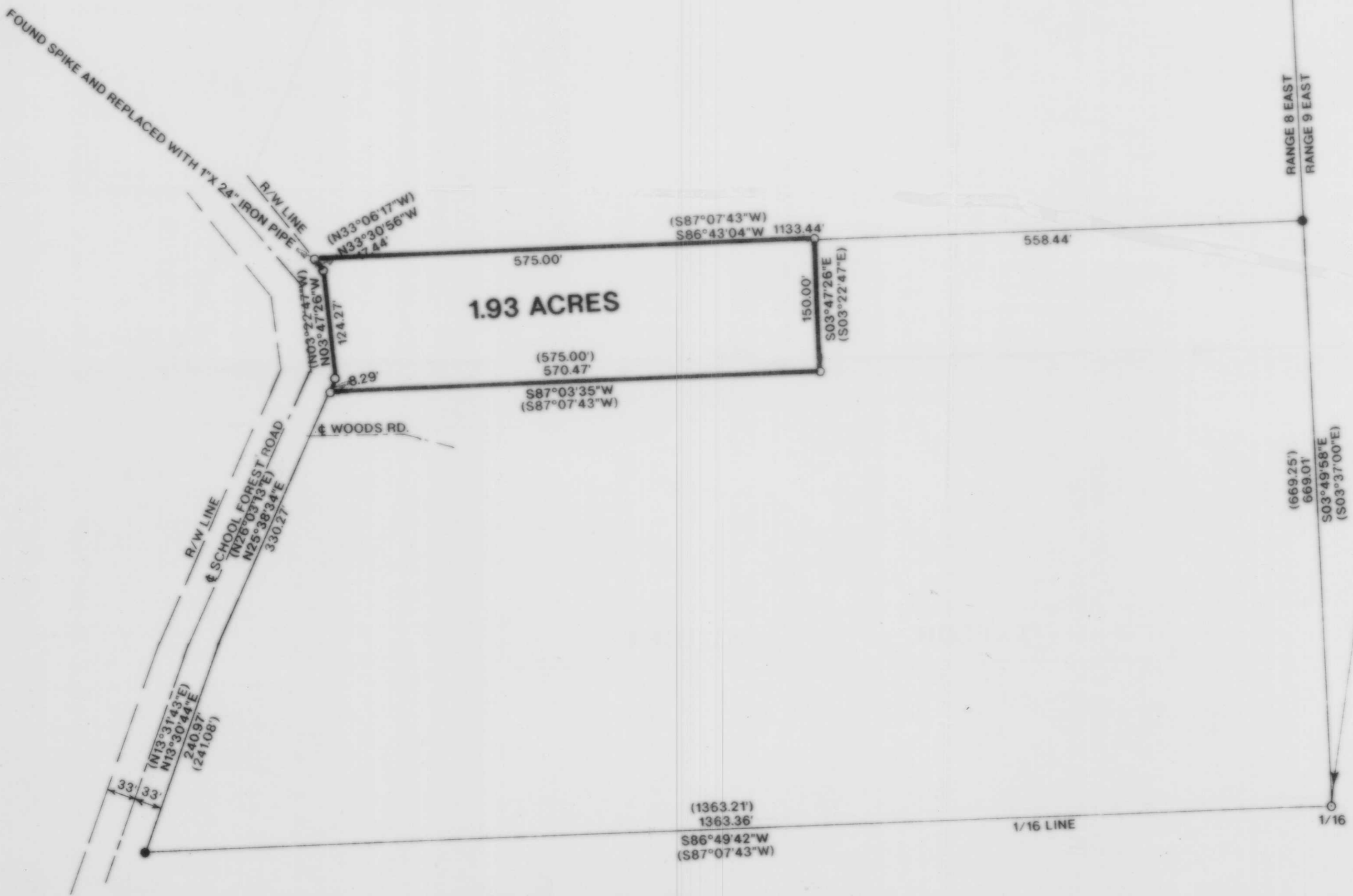

BEARINGS REFERENCED TO THE EAST LINE OF SEC.24 , T35N , R8E ,
ASSUMED TO BEAR S03°51'11"E



LEGEND

- FOUND 1 1/2" CAPPED IRON PIPE
- FOUND 1" IRON PIPE
- FOUND 1 1/2" IRON PIPE
- SET 1" X 24" IRON PIPE
- () RECORDED AS

I WILLIAM E BANDOW, HEREBY CERTIFY THAT I HAVE SURVEYED THE ABOVE PARCEL OF LAND UNDER THE DIRECTION OF KEVIN & ANN BIXBY AND THAT THE ABOVE MAP IS A TRUE AND CORRECT REPRESENTATION OF THE LANDS SURVEYED TO THE BEST OF MY KNOWLEDGE AND BELIEF THAT I HAVE PROVIDED A DESCRIPTION OF THE PARCEL ON A SEPARATE SHEET. THAT I HAVE COMPLIED WITH THE PROVISIONS OF AE 7 OF THE WISCONSIN ADMINISTRATIVE CODE

William E. Bandow 4-10-94
WILLIAM E BANDOW DATE

B



SURVEY FOR	
KEVIN & ANN BIXBY	
SCALE 1"=100'	DATE 05/26/94 OWN BY K.B.
DWG. NO. 9368	GENISOT AND ASSOCIATES, INC. RHINELANDER, WIS.