

PART OF THE SE. 1/4, NW. 1/4,
 SEC. 22, T. 35 N., R. 8 E.,
 TOWN OF HARRISON,
 LINCOLN COUNTY, WI.

M328A

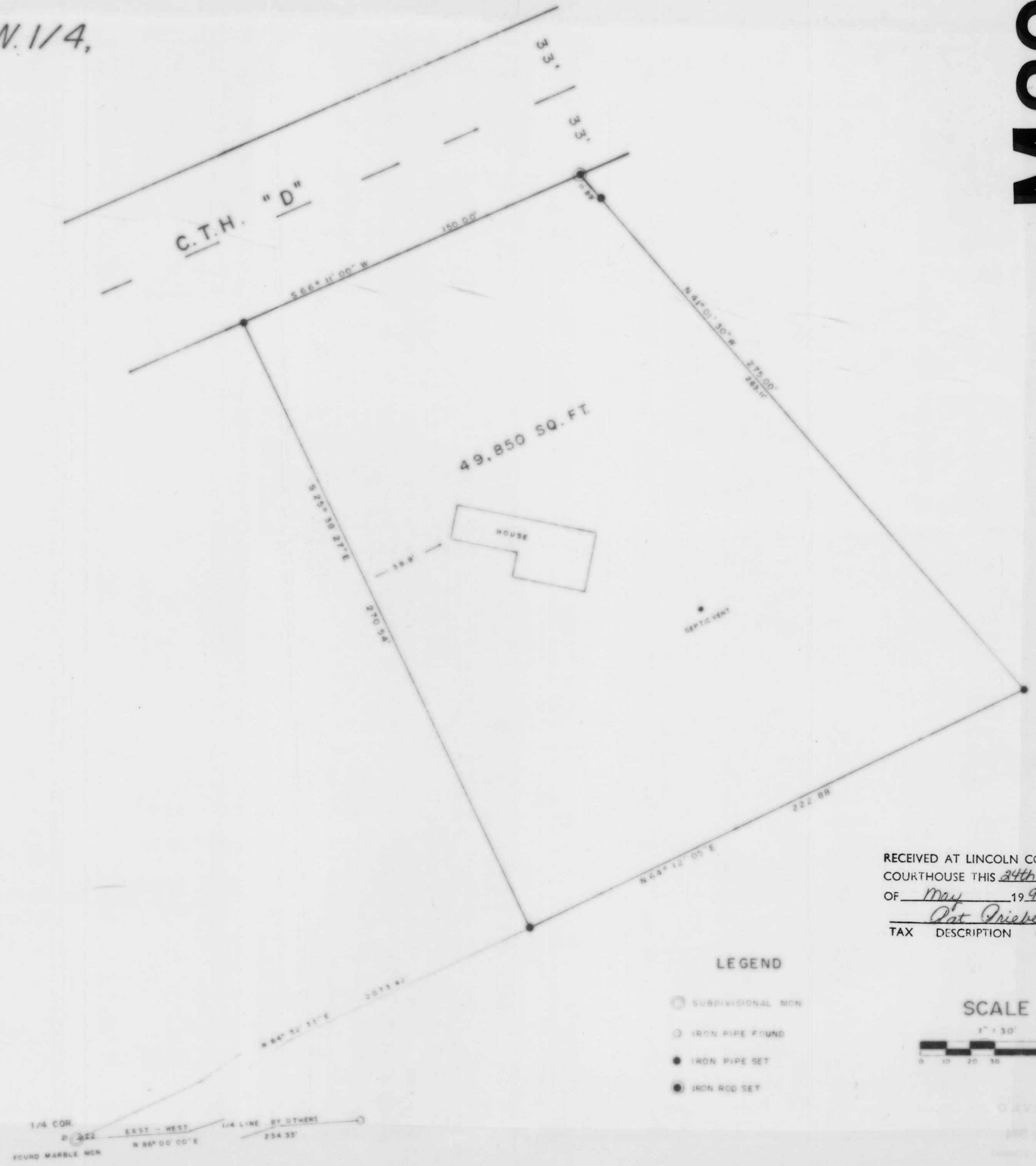

North is referenced to the East - West 1/2 line
 being an assumed bearing of N 86° 00' 00" E.



I, Todd Loftus, registered land surveyor, hereby certify that I have surveyed the property shown hereon. That this map represents an accurate survey of said property to the best of my knowledge & belief. That I have performed this survey by order of GEORGE DEBELS and that I have complied with the applicable requirements of the Wisconsin Administrative Code A.E. 7.

Description required for above parcel is on separate sheet.

DATE 1-03-1994

SIGNED _____

LOFTUS SURVEYING

RECEIVED AT LINCOLN COUNTY
 COURTHOUSE THIS 24th DAY
 OF May 19 94
 Pat Prieb
 TAX DESCRIPTION OFFICE

LEGEND

- SUBDIVISIONAL MON
- IRON PIPE FOUND
- IRON PIPE SET
- IRON ROD SET

SCALE

