

PART OF THE
 SW 1/4 OF THE NW 1/4
 SECTION II, T. 35 N, R 6 E, TOWN OF BRADLEY,
 LINCOLN COUNTY, WISCONSIN

RECEIVED AT LINCOLN COUNTY
 COURTHOUSE THIS 24th DAY
 OF May 1994
Pat Friebe
 TAX DESCRIPTION OFFICER

SURVEYORS CERTIFICATE

I, DAVID L. LEMKE REGISTERED LAND SURVEYOR No. 1845 HEREBY CERTIFY THAT I HAVE SURVEYED THE PROPERTY SHOWN HEREON, THAT THIS MAP REPRESENTS AN ACCURATE SURVEY AND A TRUE REPRESENTATION THEREOF AND CORRECTLY SHOWS THE EXTERIOR BOUNDARY LINES AND CORRECT MEASUREMENTS THEREOF, THAT I HAVE DONE THIS SURVEY BY THE ORDER OF BARK RIVER CULVERT AND EQUIPMENT CO. AND THAT I HAVE COMPLIED WITH THE REQUIREMENTS OF WISCONSIN ADMINISTRATIVE CODE A-ET.

LEGAL DESCRIPTION ON SEPARATE SHEET



REVISED 4/7/94

Boundary Hunter
 P.O. BOX 442
 TOMAHAWK, WI 54487
 715/453-7038

DRAWN BY D. LEMKE 04 509

B

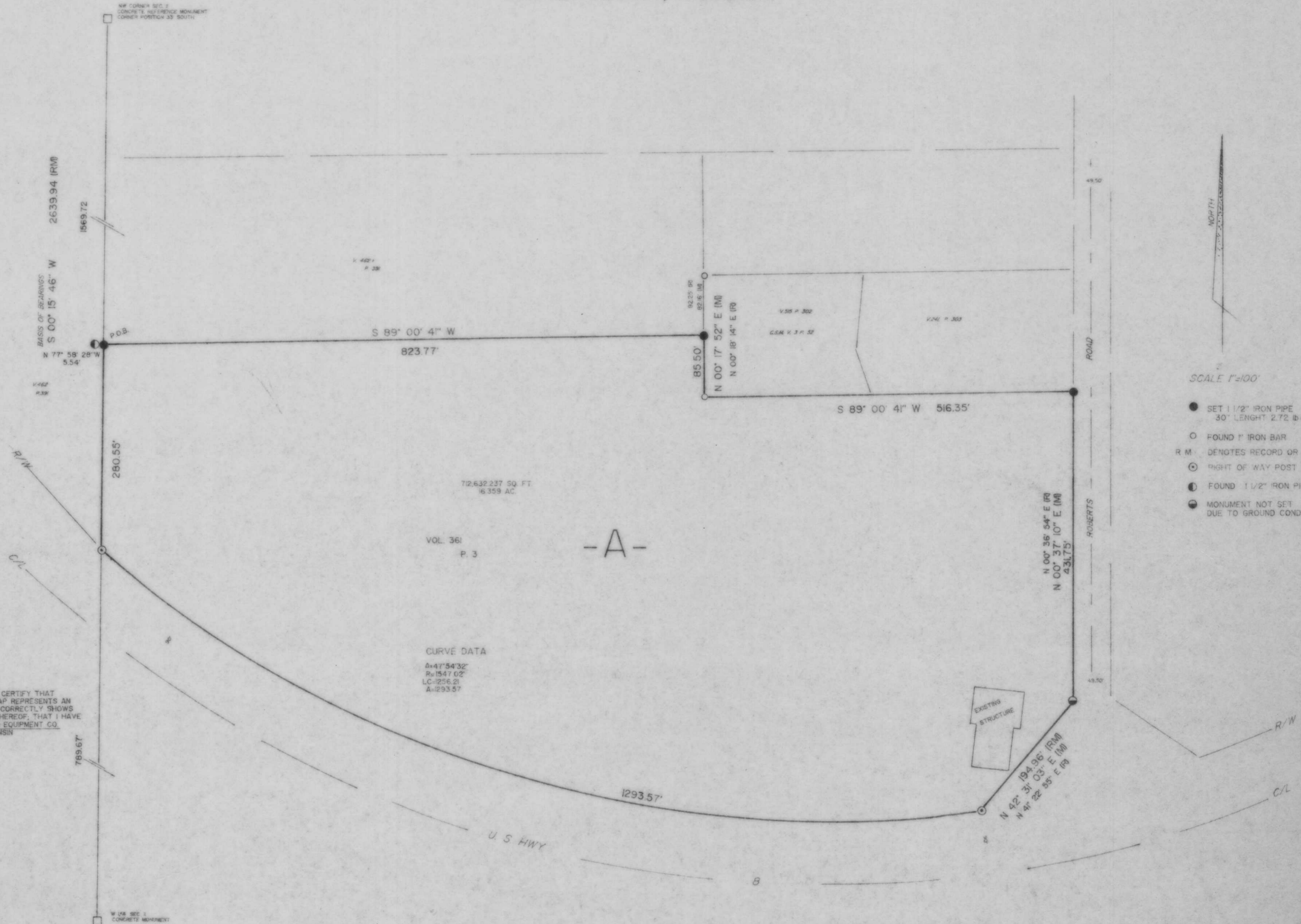

NORTH

SCALE 1"=100'

- SET 1 1/2" IRON PIPE 30" LENGTH 2.72 LB/FT
- FOUND 1" IRON BAR
- ⊙ R.M. DENOTES RECORD OR MEASURED
- ⊙ RIGHT OF WAY POST FOUND
- FOUND 1 1/2" IRON PIPE
- MONUMENT NOT SET DUE TO GROUND CONDITIONS