

PART OF THE
NE 1/4 of the NE 1/4
SECTION 9, T. 34 N., R. 5 E., TOWN OF TOMAHAWK,
LINCOLN COUNTY, WISCONSIN

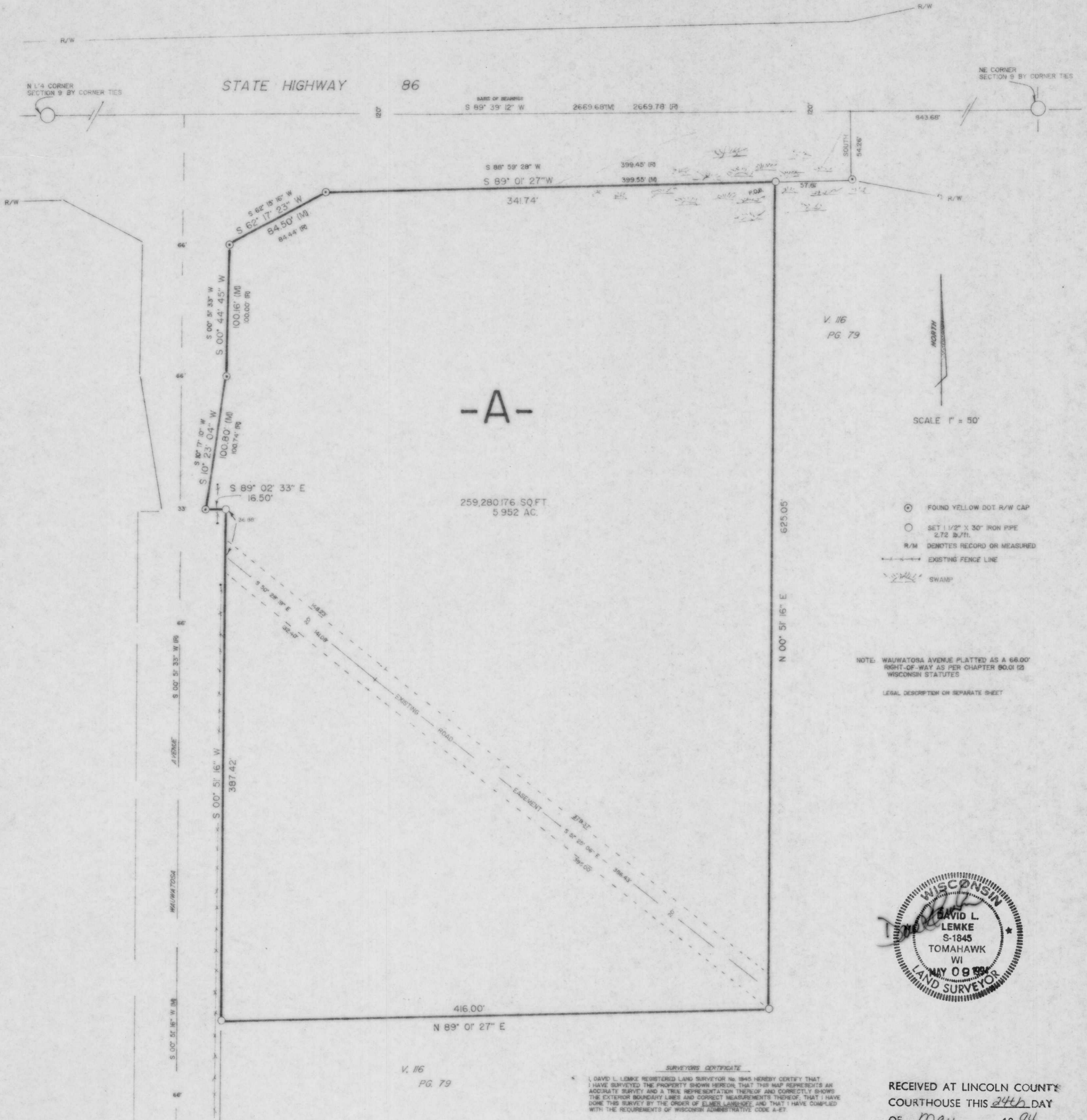

-A-

259,280.176 SQ.FT.
5.952 AC.

V. 116
PG. 79

SCALE 1" = 50'

- ⊙ FOUND YELLOW DOT R/W CAP
- SET 1 1/2" X 30" IRON PIPE 2.72 B/LH.
- R/M DENOTES RECORD OR MEASURED
- EXISTING FENCE LINE
- SWAMP

NOTE: WAUWATOSA AVENUE PLATTED AS A 66.00' RIGHT-OF-WAY AS PER CHAPTER 90.01 (2) WISCONSIN STATUTES
LEGAL DESCRIPTION ON SEPARATE SHEET

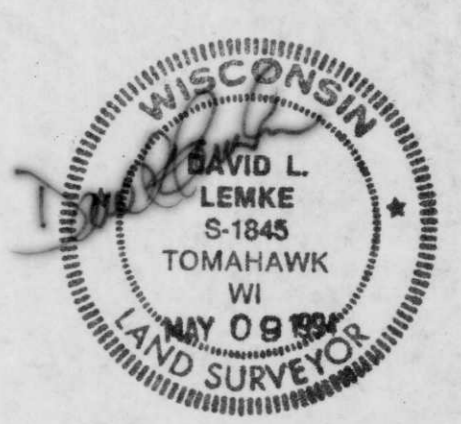

V. 116
PG. 79

SURVEYOR'S CERTIFICATE
I, DAVID L. LEMKE, REGISTERED LAND SURVEYOR No. 1845 HEREBY CERTIFY THAT I HAVE SURVEYED THE PROPERTY SHOWN HEREON, THAT THIS MAP REPRESENTS AN ACCURATE SURVEY AND A TRUE REPRESENTATION THEREOF AND CORRECTLY SHOWS THE EXTERIOR BOUNDARY LINES AND CORRECT MEASUREMENTS THEREOF, THAT I HAVE DONE THIS SURVEY BY THE ORDER OF ELMER LANGHOFF, AND THAT I HAVE COMPLIED WITH THE REQUIREMENTS OF WISCONSIN ADMINISTRATIVE CODE A-ET.

RECEIVED AT LINCOLN COUNTY
COURTHOUSE THIS 24th DAY
OF May 1994
Pat Pribe
TAX DESCRIPTION OFFICE

Boundary Master
P.O. BOX 442
TOMAHAWK, WI 54487
715/725-9115

M327A