

M.C. East-West 1/4 Line S 89° 56' 09" W 591.66 (591.53') CE 1/16 Cor., Sec. 12 1890.40' (2020') 1298.74' E 1/4 Cor., Sec. 12

Part of
GOV'T. LOT 4
SECTION 12
T. 35 N., R. 6 E.
 Town of Bradley
 Lincoln County, Wis.

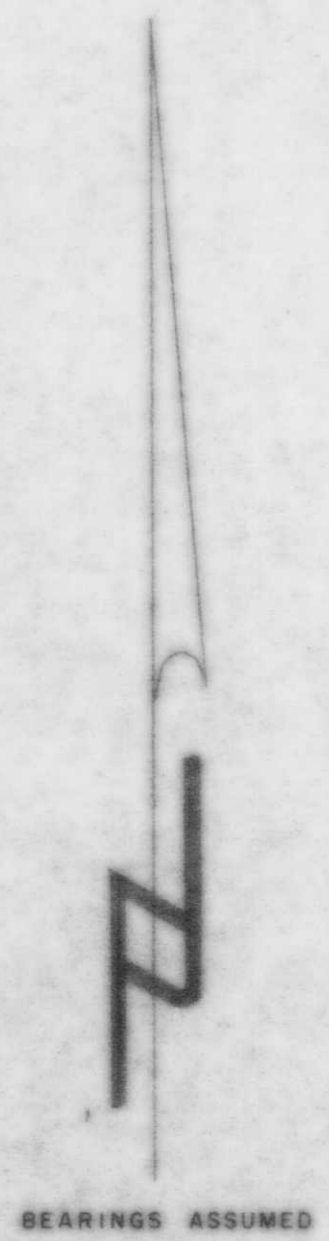
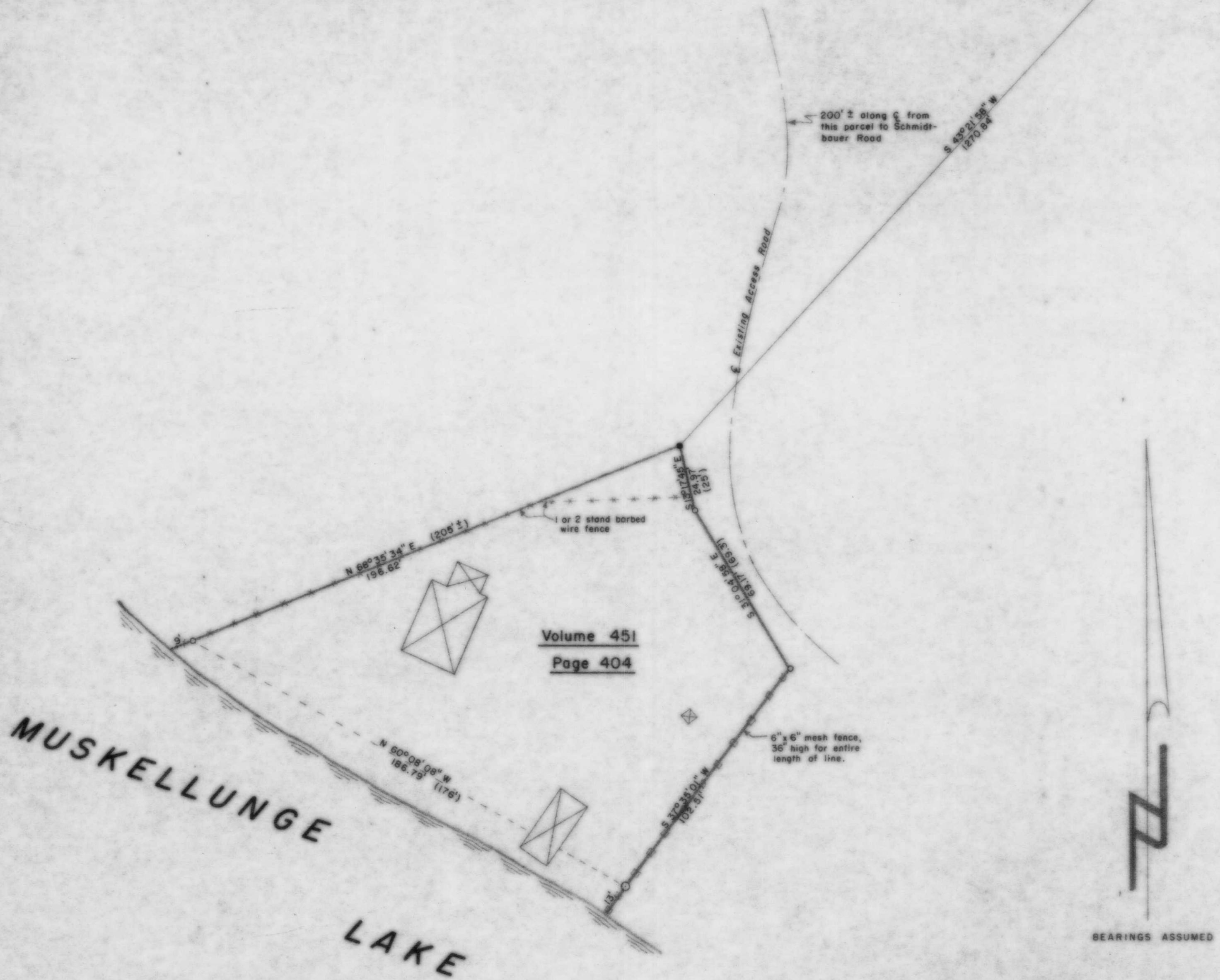

- LEGEND**
- ⊗ 2" IRON PIPE FOUND IN PLACE.
 - ⊙ 1 1/4" IRON PIPE FOUND IN PLACE.
 - 3/4" IRON PIPE FOUND IN PLACE.
 - 3/4" IRON ROD FOUND IN PLACE.
 - () INDICATES RECORDED DISTANCE.
 - ⊠ DENOTES BUILDING.
 - ⊙ BERNTSEN MONUMENT SET DURING THIS SURVEY.

RECEIVED AT LINCOLN COUNTY COURTHOUSE THIS 3 DAY OF May 1922
Pat Schmit
 TAX DESCRIPTION OFFICE

I, Lester J. Schmit, Registered Land Surveyor S-1192 hereby certify that I have surveyed the property shown hereon; that this map is a true and accurate representation thereof; that said survey was performed by order of Ray L. Reimert; and that I have complied with applicable requirements of s. A-E 7 of the Wisconsin Administrative Code.
 Note: Legal descriptions conforming to this survey have been provided on separate sheets.

Lester J. Schmit
 Lester J. Schmit R.L.S. S-1192
 Dated this 16th day of November 1922

TIMBERLAND SURVEYORS TOMAHAWK WIS.

SURVEY FOR
RAY L. REIMERT
1817 DEERFIELD DR.
WEST BEND, WIS. 53095

DATE 16 NOV 22 DWN. BY L.J.S. SCALE 1" = 30'

REVISED BY DWG. NO. 985

WISCONSIN LAND SURVEYOR
 LESTER J. SCHMIT
 S-1192
 TOMAHAWK, WIS.

B