

Part of the
NE 1/4, of the NE 1/4
SECTION 11
T. 34 N., R. 6 E.
 Town of Bradley
 Lincoln County, Wis.

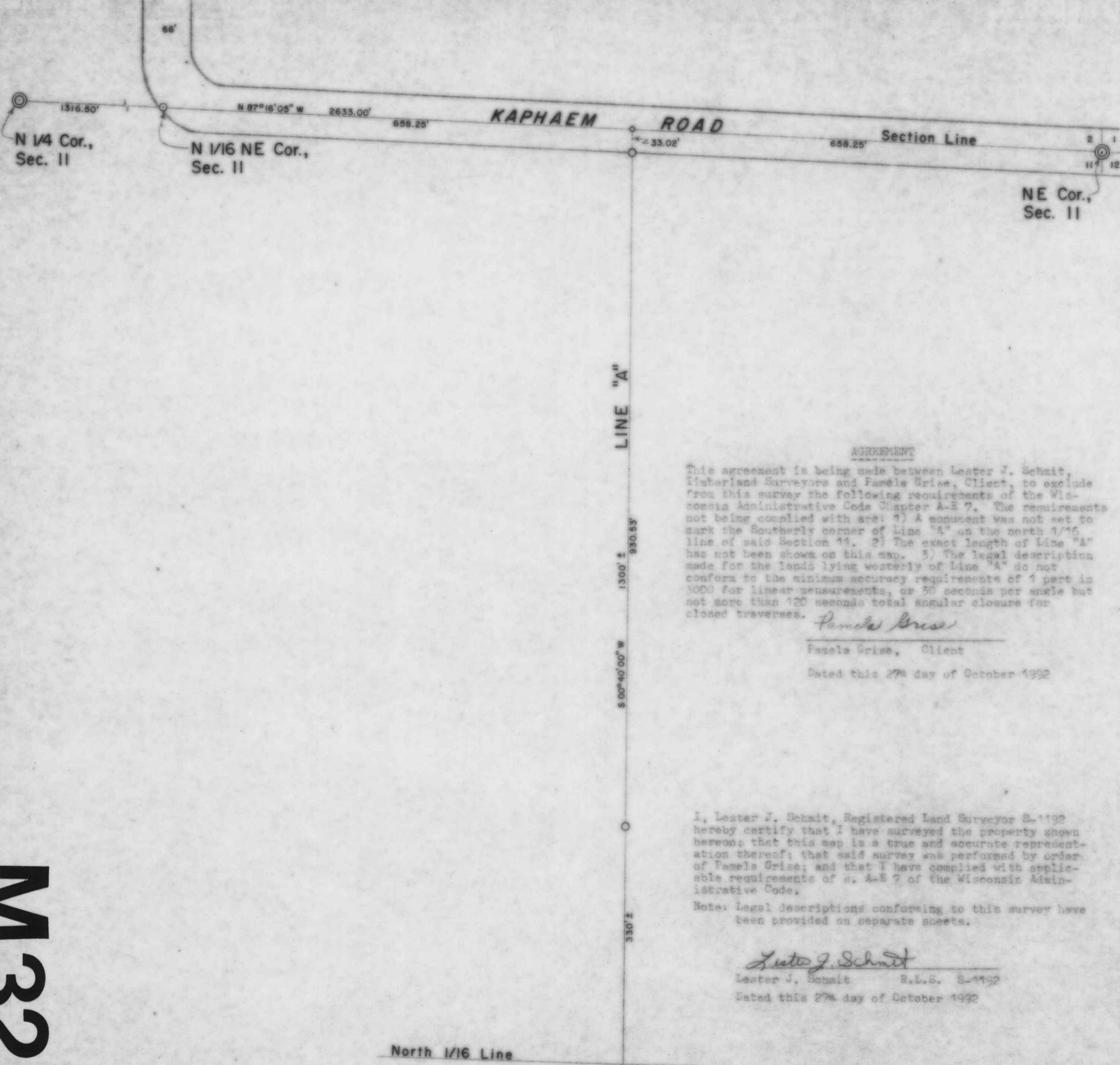

AGREEMENT

This agreement is being made between Lester J. Schmit, Timberland Surveyors and Pamela Grise, Client, to exclude from this survey the following requirements of the Wisconsin Administrative Code Chapter A-E 7. The requirements not being complied with are: 1) A monument was not set to mark the Southerly corner of Line "A" on the north 1/16 line of said Section 11. 2) The exact length of Line "A" has not been shown on this map. 3) The legal description made for the lands lying westerly of Line "A" do not conform to the minimum accuracy requirements of 1 part in 5000 for linear measurements, or 30 seconds per angle but not more than 120 seconds total angular closure for closed traverses.

Pamela Grise

Pamela Grise, Client

Dated this 27th day of October 1992

I, Lester J. Schmit, Registered Land Surveyor S-1192 hereby certify that I have surveyed the property shown hereon; that this map is a true and accurate representation thereof; that said survey was performed by order of Pamela Grise; and that I have complied with applicable requirements of s. A-E 7 of the Wisconsin Administrative Code.

Note: Legal descriptions conforming to this survey have been provided on separate sheets.

Lester J. Schmit

Lester J. Schmit R.L.S. S-1192

Dated this 27th day of October 1992

LEGEND

- ⊙ BERNTSEN MONUMENT FOUND IN PLACE.
- ⊙ 2" IRON PIPE SET THIS SURVEY.
- 1 1/2" IRON PIPE SET THIS SURVEY.
- P.K. NAIL SET THIS SURVEY.

RECEIVED AT LINCOLN COUNTY
 COURTHOUSE THIS 3 DAY
 OF May 19 94
[Signature]
 TAX DESCRIPTION OFFICE

BEARINGS SOLAR

M325
[Signature]

| | | |
|---------------------------|----|--------------------------------|
| TIMBERLAND SURVEYORS | | TOMAHAWK WIS. |
| SURVEY FOR | | |
| PAMELA GRISE | | |
| W 5269 KAPHAEM RD. | | |
| TOMAHAWK, WIS. | | |
| DATE 27 OCT 92 | | DWN. BY L.J.S. SCALE 1" = 100' |
| REVISED | BY | DWG. NO. |
| REVISED | BY | 995 |

