

10-31-06

FUTURE RUNWAY  
EXISTING RUNWAY  
LAND UNDER MERRILL AIRPORT JURISTCTION

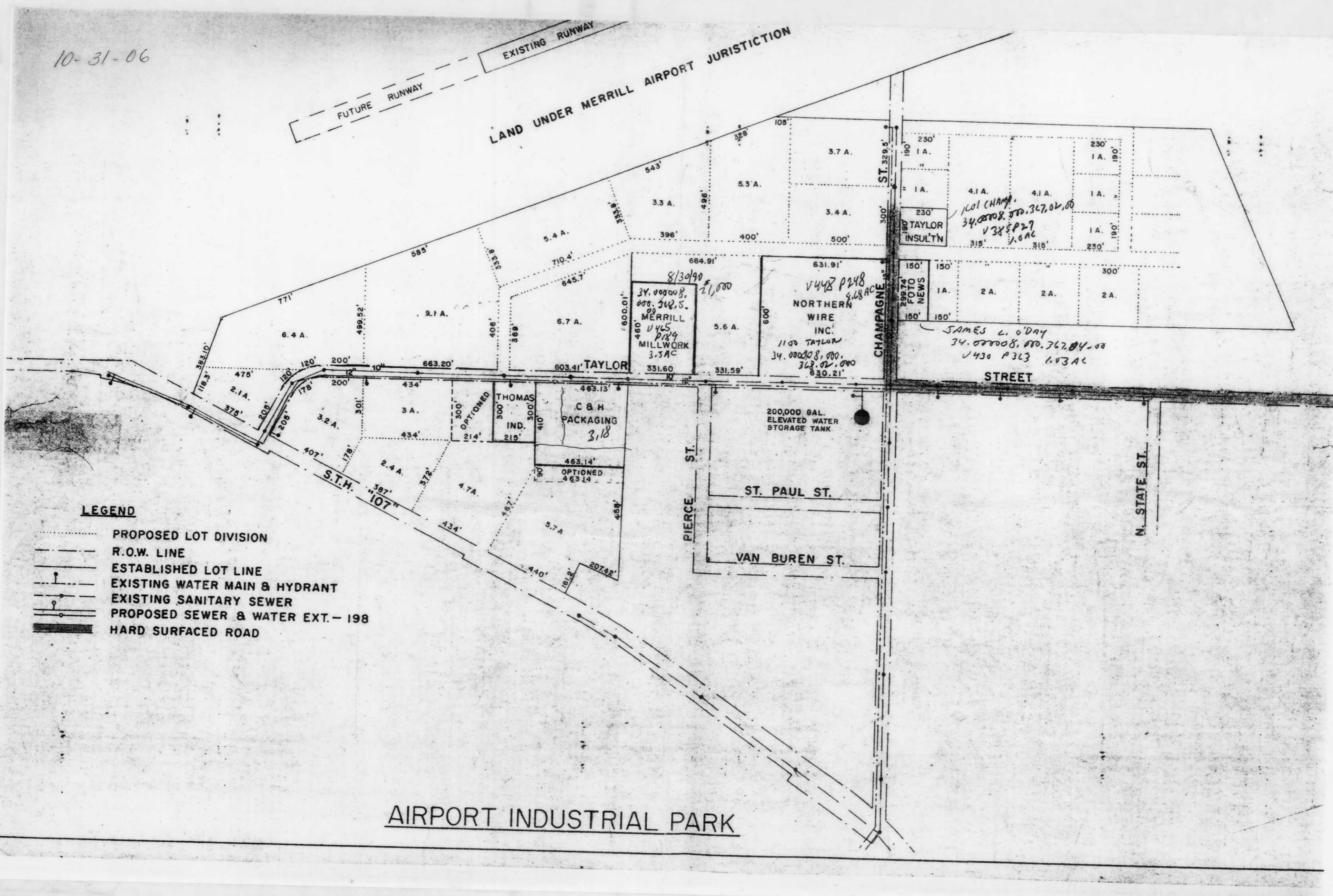

**LEGEND**

- PROPOSED LOT DIVISION
- - - R.O.W. LINE
- ESTABLISHED LOT LINE
- EXISTING WATER MAIN & HYDRANT
- EXISTING SANITARY SEWER
- PROPOSED SEWER & WATER EXT. - 198
- HARD SURFACED ROAD

AIRPORT INDUSTRIAL PARK

2-31-6  
SW SW

10-31-6  
NE NE  
NW NE  
NE NW

11-31-6  
NW NW

**B**