

LOTS 9 & 10
 BLOCK 13
 ORIGINAL PLAT
 of the
 CITY of TOMAHAWK
 being in
 SECTION 34
 T. 35 N., R. 6 E.
 Lincoln County, Wis.

NW 5W

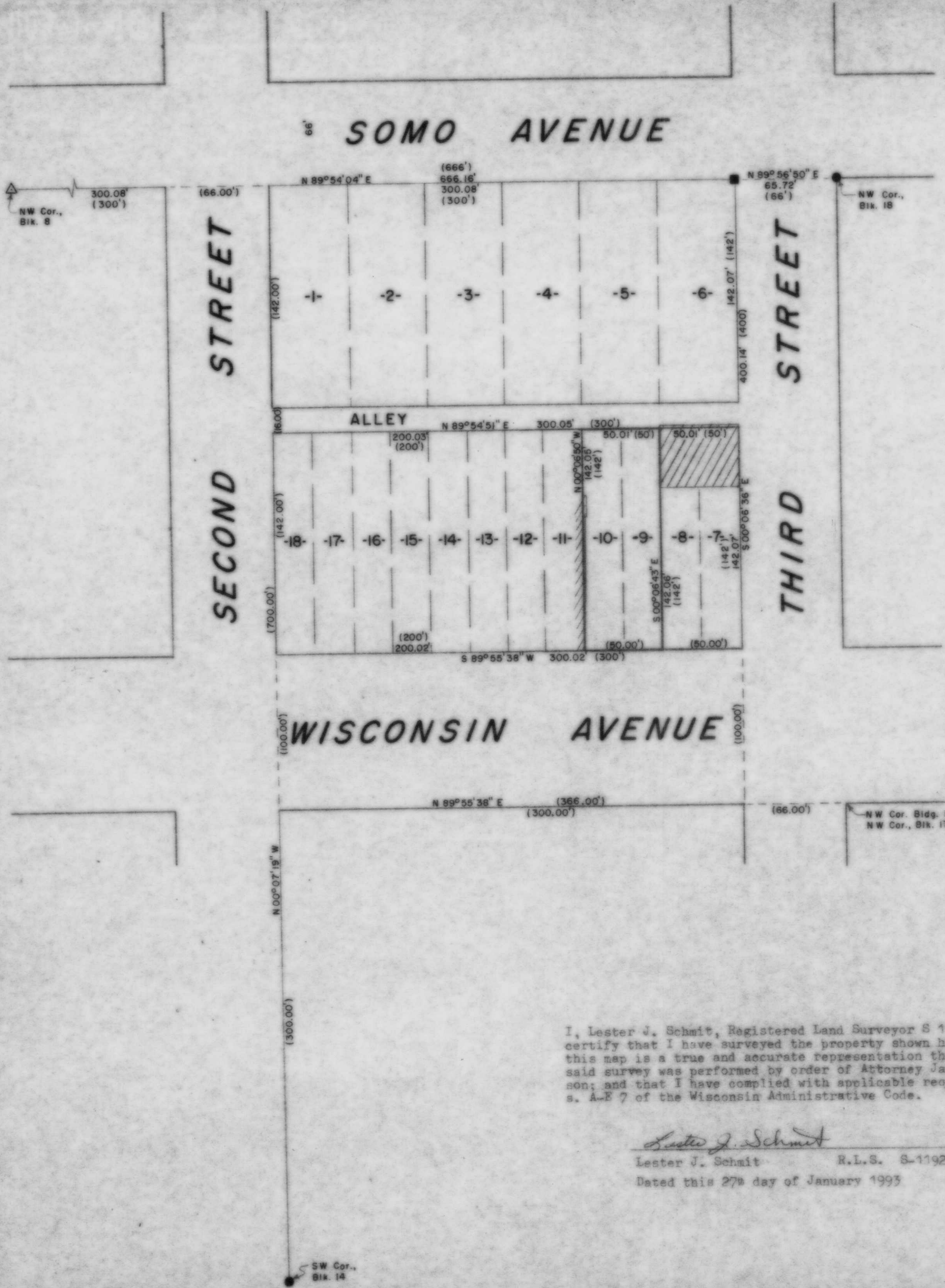

LEGEND

- 1" IRON PIN FOUND IN PLACE.
- 1" SQUARE HEAD ON IRON BOLT FOUND IN PLACE.
- △ 6 SIDED HEAD ON BOLT, 1/4" ACROSS, FOUND IN PLACE.
- 1/4" IRON PIPE SET THIS SURVEY.
- ▨ DENOTES BUILDING.
- () INDICATES RECORDED DISTANCE.

I, Lester J. Schmit, Registered Land Surveyor S 1192 hereby certify that I have surveyed the property shown hereon; that this map is a true and accurate representation thereof; that said survey was performed by order of Attorney James A. Johnson; and that I have complied with applicable requirements of s. A-E 7 of the Wisconsin Administrative Code.

Lester J. Schmit
 Lester J. Schmit R.L.S. S-1192
 Dated this 27th day of January 1993

RECEIVED AT LINCOLN COUNTY
 COURTHOUSE THIS 3 DAY
 OF May 19 93
John A. ...
 TAX DESCRIPTION OFFICE

TIMBERLAND SURVEYORS TOMAHAWK WIS

SURVEY FOR
JAMES A. JOHNSON
 P.O. BOX 1148
 RHINELANDER, WIS. 54501

DATE 27 JAN 93 DWN. BY L.J.S. SCALE 1" = 50'

REVISOR BY DWG. NO. 1000

WISCONSIN LAND SURVEYOR
 LESTER J. SCHMIT
 S-1192
 TOMAHAWK, WI

B