

JERSEY
CITY
FLOWAGE

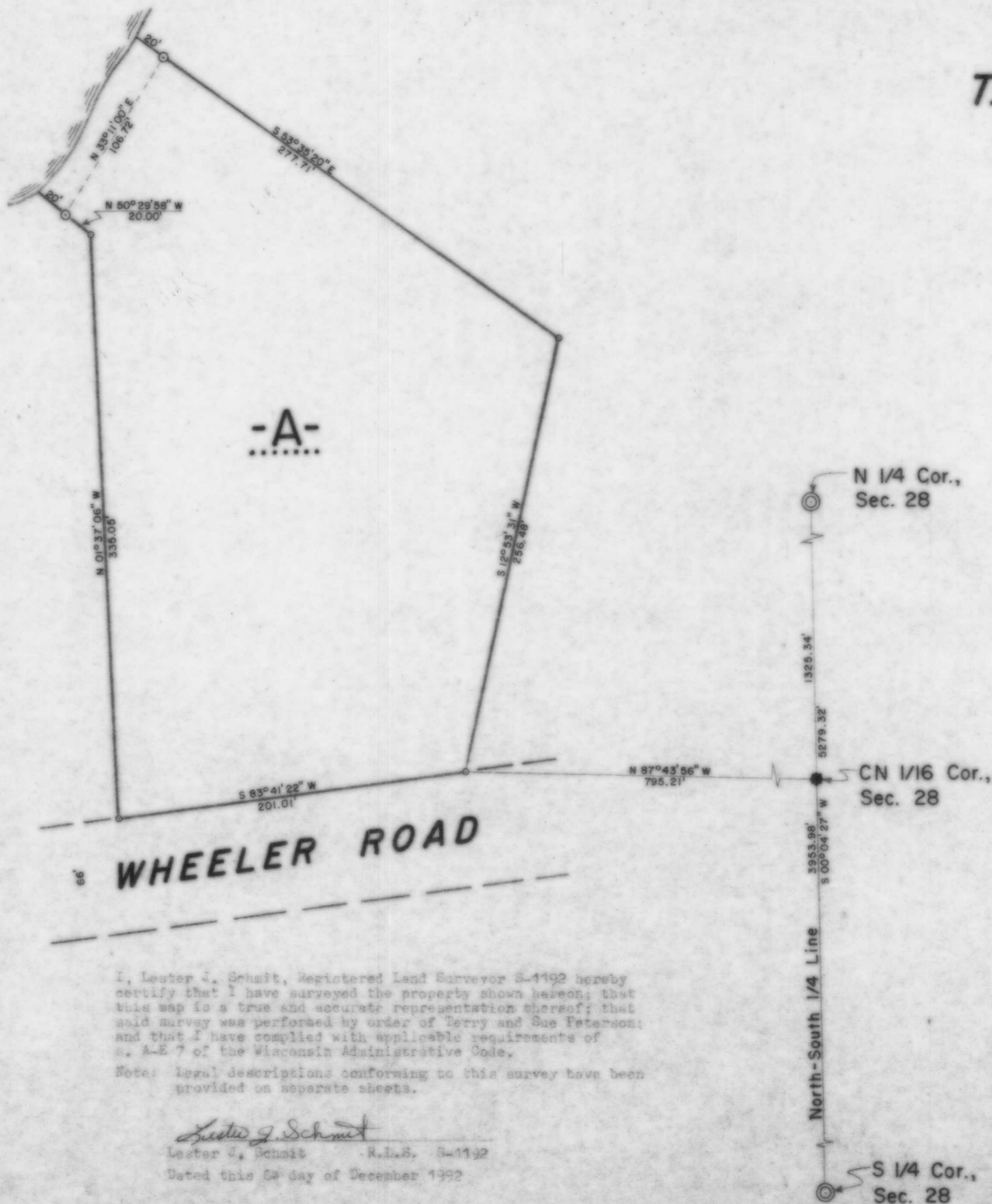

BEARINGS SOLAR



-A-

I, Lester J. Schmit, Registered Land Surveyor S-1192 hereby certify that I have surveyed the property shown hereon; that this map is a true and accurate representation thereof; that said survey was performed by order of Terry and Sue Peterson; and that I have complied with applicable requirements of s. A-E 7 of the Wisconsin Administrative Code.

Note: Legal descriptions conforming to this survey have been provided on separate sheets.

Lester J. Schmit
Lester J. Schmit R.L.S. S-1192
Dated this 06 day of December 1992

Part of
GOV'T. LOT 7
SECTION 28
T. 35 N., R. 6 E.
City of Tomahawk
Lincoln County, Wis.

LEGEND

- ⊙ BERNTSEN MONUMENT FOUND IN PLACE.
- 1" 8 SIDED IRON PIN SET THIS SURVEY.
- 1" IRON PIPE SET THIS SURVEY.
- ⊙ 1 1/4" IRON PIPE SET THIS SURVEY.

RECEIVED AT LINCOLN COUNTY
COURTHOUSE THIS 3 DAY
OF May 19 92
Patricia
TAX DESCRIPTION OFFICE

TIMBERLAND SURVEYORS		TOMAHAWK WIS.
SURVEY FOR		
TERRY & SUE PETERSON		
128 W. SPIRIT AVE.		
TOMAHAWK, WIS.		
DATE 6 DEC 92	DWN. BY L.J.S.	SCALE 1" = 50'
REVISED 9 DEC 92	BY L.J.S.	DWG. NO.
REVISED	BY	996

M323A