

NE 1/4, of the SW 1/4
SECTION 25
T. 35 N., R. 5 E.

Town of Wilson
Lincoln County, Wis.

M322A

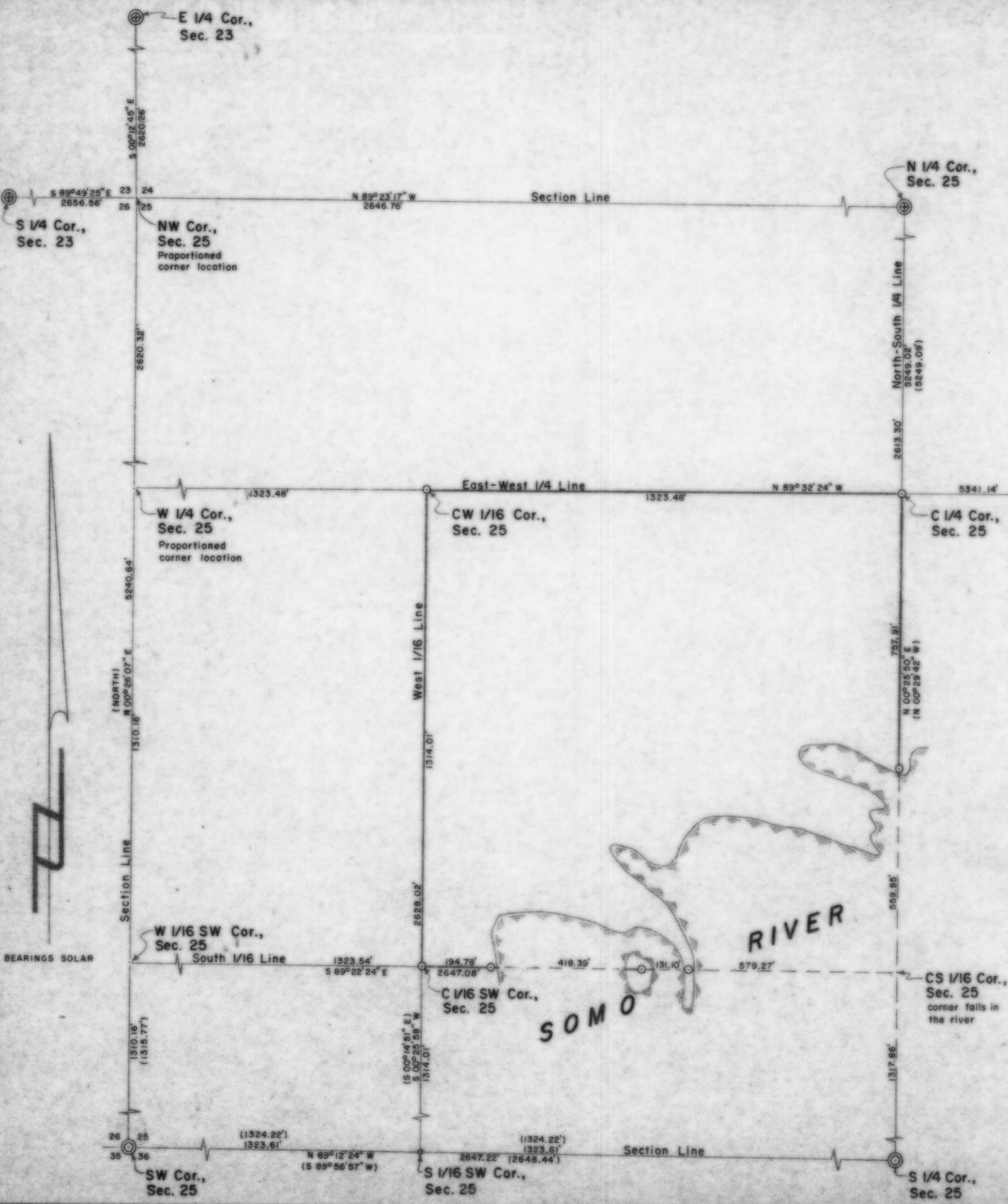

LEGEND

- ⊙ BERNTSEN MONUMENT FOUND IN PLACE.
- ⊕ BERNTSEN MONUMENT TO BE SET DURING SPRING 1993.
- 2" IRON PIPE SET THIS SURVEY.
- ⊙ 1" IRON PIPE FOUND IN PLACE.
- () INDICATES RECORDED BEARING OR DISTANCE.

I, Lester J. Schmit, Registered Land Surveyor S-1192 hereby certify that I have surveyed the property shown hereon; that this map is a true and accurate representation thereof; that said survey was performed by order of DuWayne and Mary Wilke; and that I have complied with applicable requirements of s. A-E 7 of the Wisconsin Administrative Code.

Lester J. Schmit
Lester J. Schmit R.L.S. S-1192
Dated this 21st day of January 1993

RECEIVED AT LINCOLN COUNTY
COURTHOUSE THIS 3 DAY
OF May 19 94.
Pat Riehl
TAX DESCRIPTION OFFICE

TIMBERLAND SURVEYORS		TOMAHAWK WIS.
SURVEY FOR		
DU WAYNE & MARY WILKE W 7841 HWY "CC" TOMAHAWK, WIS.		
DATE 21 JAN 93	DWN BY L.J.S.	SCALE 1" = 200'
REVISED	BY	DWG. NO.
REVISED	BY	1002

