

Part of

GOV'T. LOT. 2

SECTION 3

T. 34 N., R. 6 E.

City of Tomahawk

Lincoln County, Wis.

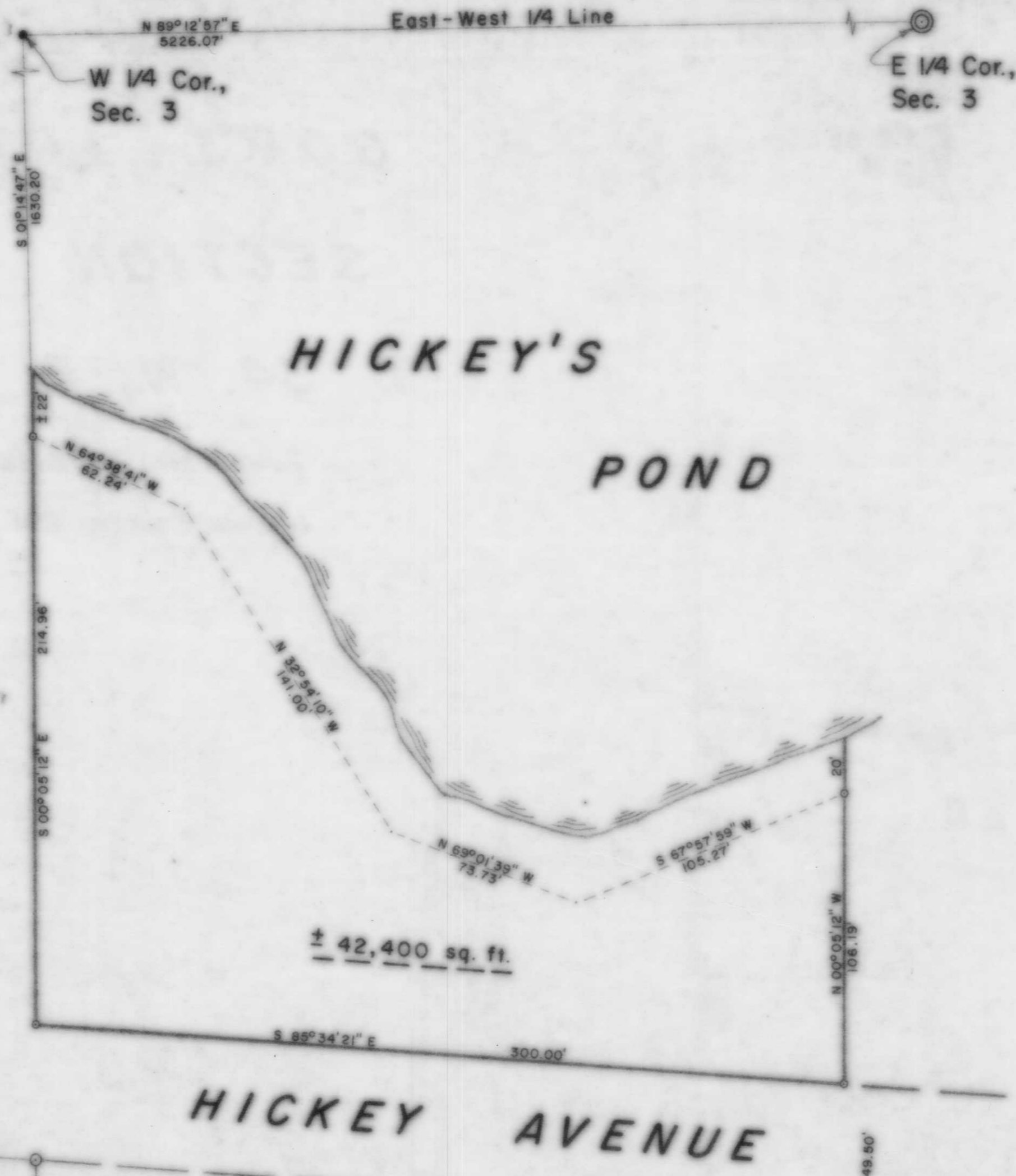

LEGEND

- ⊙ BERNTSEN MONUMENT FOUND IN PLACE.
- OLD IRON FENCE POST FOUND IN PLACE.
- 2" IRON PIPE FOUND IN PLACE.
- 1" IRON PIPE SET THIS SURVEY.

RECEIVED AT LINCOLN COUNTY
 COURTHOUSE THIS 3 DAY
 of May 1994
[Signature]
 TAX DESCRIPTION OFFICE

I, Lester J. Schmit, Registered Land Surveyor S-1192 hereby certify that I have surveyed the property shown hereon; that this map is a true and accurate representation thereof; that said survey was performed by order of Mary F. Stange, Brit Stange and David L. Jannusch; and that I have complied with applicable requirements of s. A-E 7 of the Wisconsin Administrative Code.

Note: Legal descriptions conforming to this survey have been provided on separate sheets.

[Signature]
 Lester J. Schmit R.L.S. S-1192
 Dated this 28th day of April 1993

BEARINGS SOLAR

B

TIMBERLAND SURVEYORS TOMAHAWK WIS.

SURVEY FOR
MARY F. STANGE
 117 S. PROSPECT ST.
 MERRILL, WIS. 54452

DATE 28 APR 93 OWN BY L.J.S. SCALE 1" = 40'

REVISOR BY DWG. NO. 1014

REVISOR BY

WISCONSIN LAND SURVEYOR
 LESTER J. SCHMIT
 S-1192
 TOMAHAWK, WI