

LEGEND

- ⊙ BEPNTSEN MONUMENT FOUND IN PLACE.
- 2" IRON PIPE FOUND IN PLACE.
- 1" IRON PIPE FOUND IN PLACE.
- ⊙ 2" IRON PIPE SET THIS SURVEY.
- 1" IRON PIPE SET THIS SURVEY.

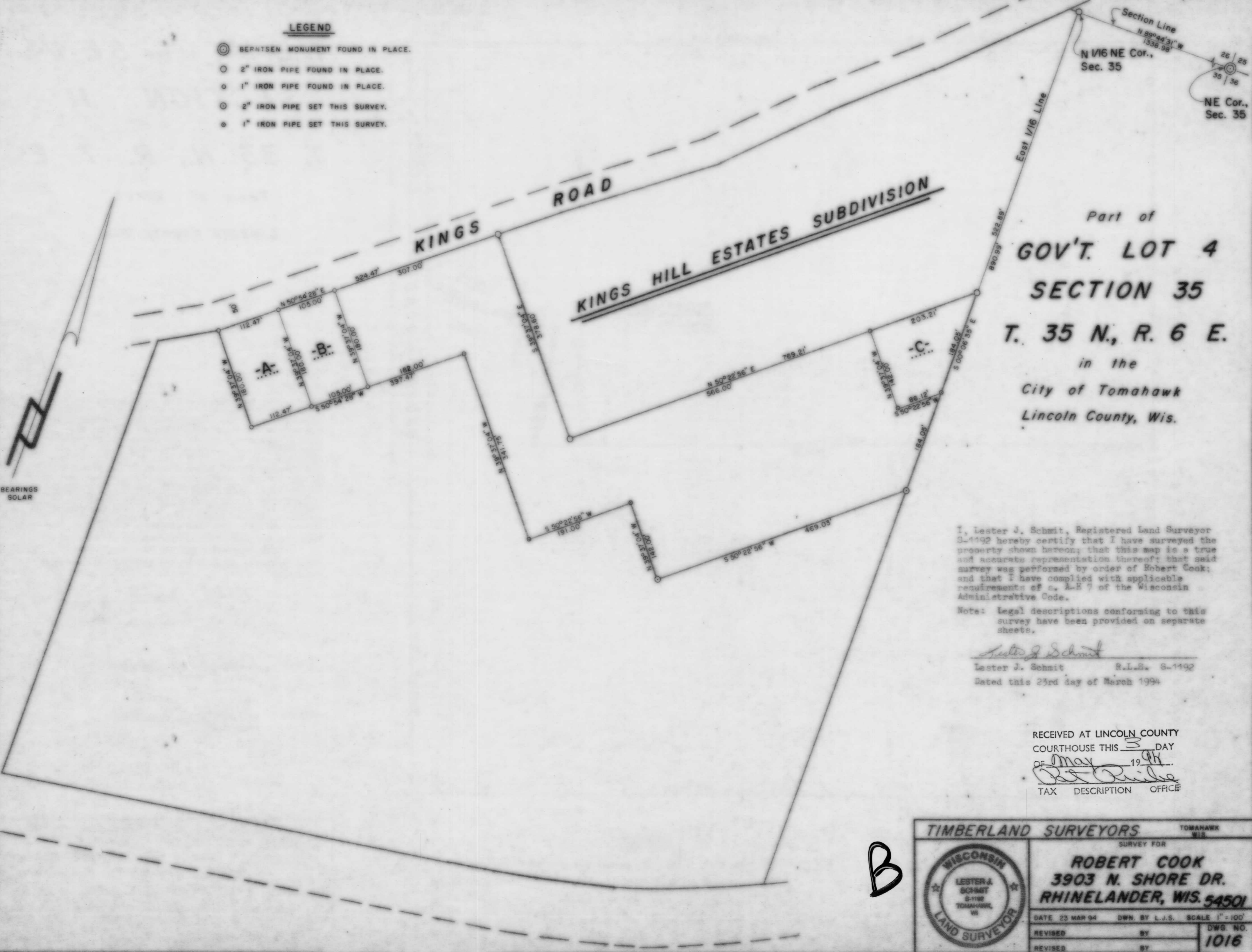

I, Lester J. Schmit, Registered Land Surveyor 3-1492 hereby certify that I have surveyed the property shown hereon; that this map is a true and accurate representation thereof; that said survey was performed by order of Robert Cook; and that I have complied with applicable requirements of s. 1-E 7 of the Wisconsin Administrative Code.

Note: Legal descriptions conforming to this survey have been provided on separate sheets.

Lester J. Schmit
Lester J. Schmit R.L.S. S-1492
Dated this 23rd day of March 1994

RECEIVED AT LINCOLN COUNTY
COURTHOUSE THIS 3 DAY
OF May 19 94
Pat Riecke
TAX DESCRIPTION OFFICE

B

TIMBERLAND SURVEYORS		TOMAHAWK WIS.
SURVEY FOR		
ROBERT COOK		
3903 N. SHORE DR.		
RHINELANDER, WIS. 54501		
DATE 23 MAR 94	DWN. BY L.J.S.	SCALE 1" = 100'
REVISED	BY	DWG. NO.
REVISED	BY	1016