

M319A

LAKE MOHAWKSIN

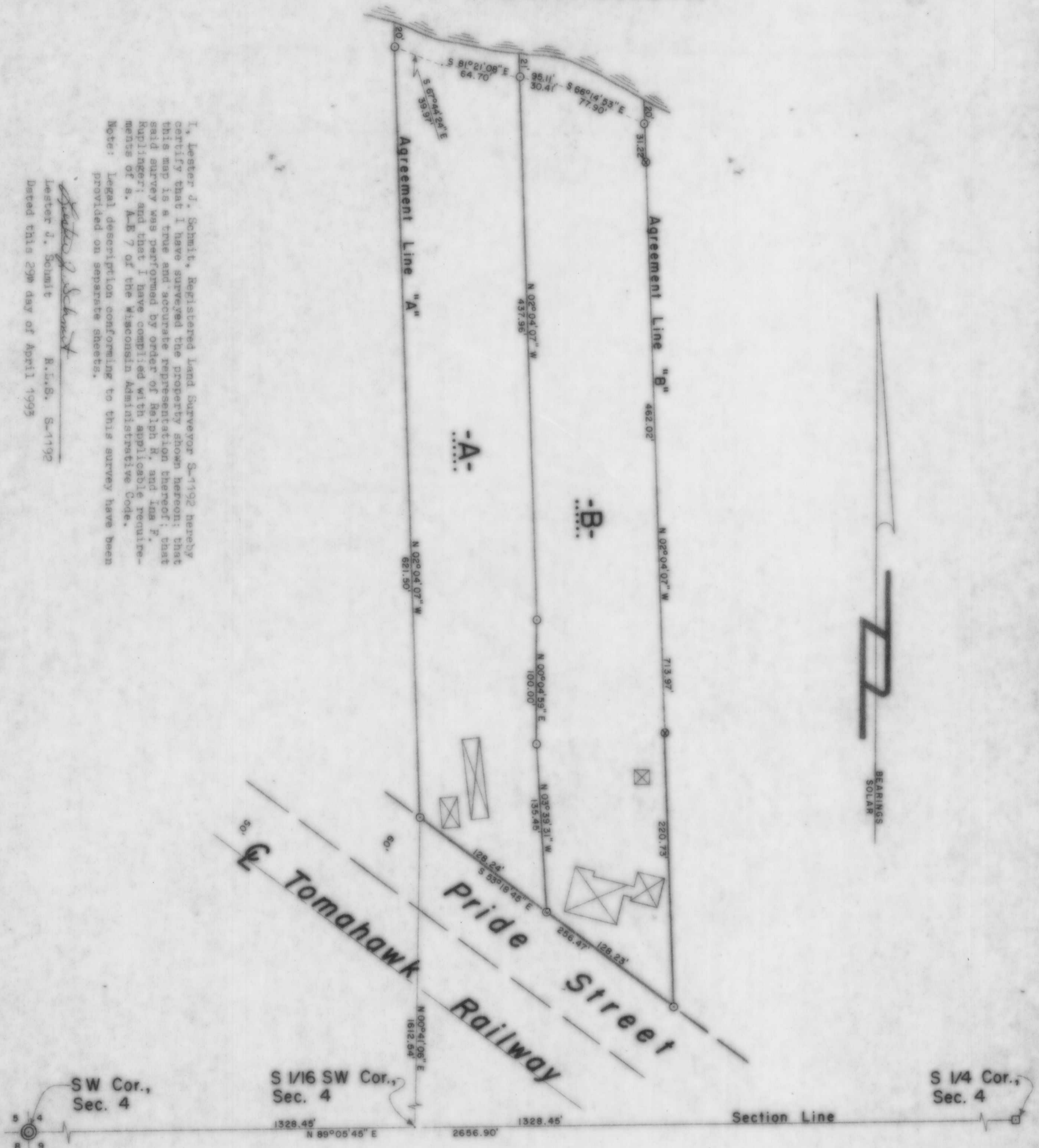

I, Lester J. Schmit, Registered Land Surveyor S-1192 hereby certify that I have surveyed the property shown hereon; that this map is a true and accurate representation thereof; that said survey was performed by order of Ralph H. and Ida F. Ruplinger; and that I have complied with applicable requirements of s. A-E 7 of the Wisconsin Administrative Code.
 Note: Legal description conforming to this survey have been provided on separate sheets.

Lester J. Schmit
 Lester J. Schmit R.L.S. S-1192
 Dated this 29th day of April 1993

Part of the
 NE 1/4, of the SW 1/4
 SECTION 4
 T. 34 N., R. 6 E.
 City of Tomahawk
 Lincoln County, Wis.

- LEGEND**
- ⊙ BERTSEN MONUMENT FOUND IN PLACE.
 - ⊠ 4" x 4" CONCRETE MONUMENT FOUND IN PLACE.
 - ⊙ 1/2" IRON PIPE FOUND IN PLACE.
 - ⊠ DENOTES BUILDING.
 - ⊙ 1/2" IRON PIPE SET THIS SURVEY.

RECEIVED AT LINCOLN COUNTY
 COURTHOUSE THIS 30th DAY
 OF May 19 1993
Ralph H. & Ida F. Ruplinger
 TAX DESCRIPTION OFFICE

WISCONSIN LAND SURVEYOR
 LESTER J. SCHMIT
 S-1192
 TOMAHAWK, WIS.

TIMBERLAND SURVEYORS TOMAHAWK, WIS.
 SURVEY FOR
 RALPH & INA RUPLINGER
 1508 PRIDE ST.
 TOMAHAWK, WIS.

DATE 29 APR 93 OWN. BY L.J.S. SCALE 1" = 60'
 REVISED BY
 1022