

Part of the  
**SE 1/4, of the SE 1/4**  
**SECTION 24**  
**T. 35 N., R. 6 E.**  
 Town of Bradley  
 Lincoln County, Wis.

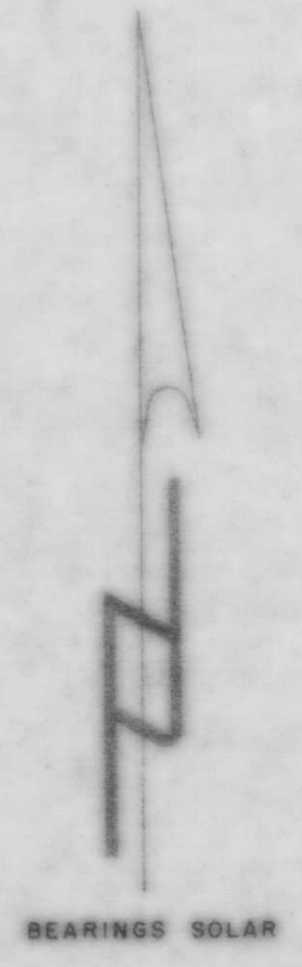
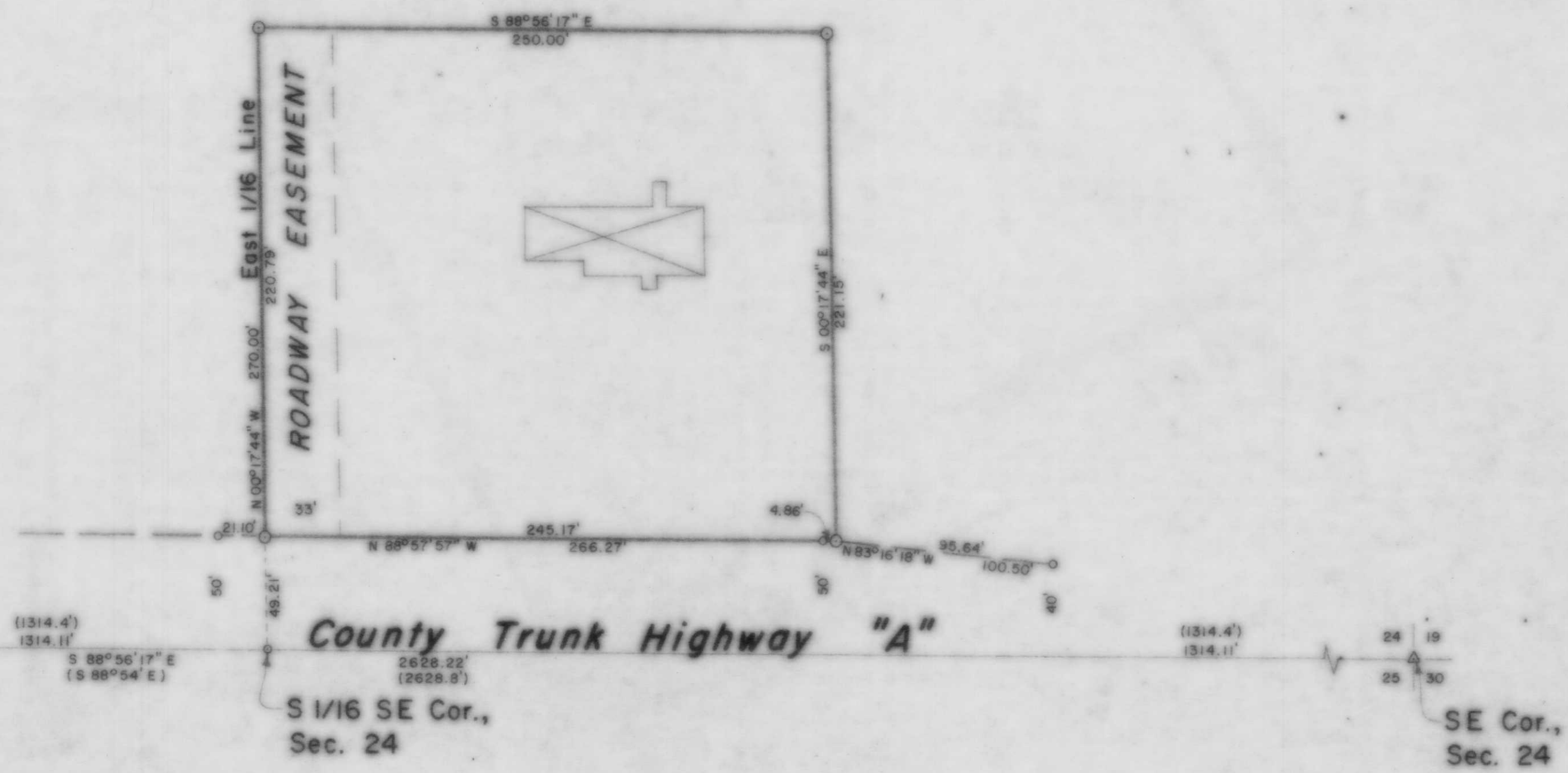
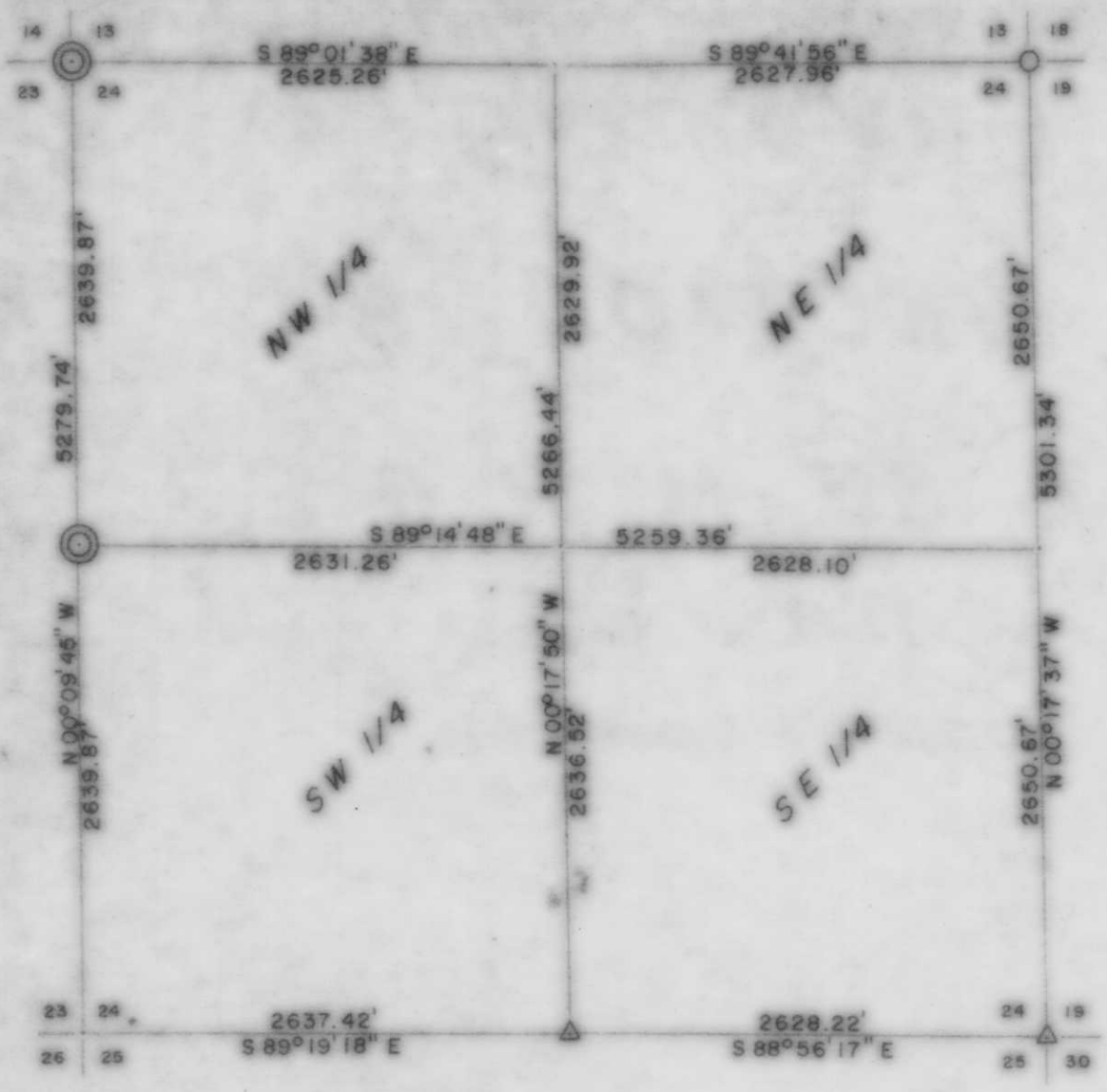

**LEGEND**

- ⊙ BEARNTSEN MONUMENT FOUND IN PLACE.
- ⊕ 1/2" IRON PIPE FOUND IN PLACE.
- 3/4" IRON PIPE (R/W STAKE) FOUND IN PLACE.
- ⊙ 1" IRON PIPE SET THIS SURVEY.
- ⊙ RAILROAD SPIKE SET THIS SURVEY.
- △ P.K. NAIL SET THIS SURVEY.
- ⊠ DENOTES BUILDING.
- ( ) INDICATES RECORDED BEARING OR DISTANCE.

I, Lester J. Schmit, Registered Land Surveyor S-1192 hereby certify that I have surveyed the property shown hereon; that this map is a true and accurate representation thereof; that said survey was performed by order of Irene A. Stoneberg; and that I have complied with applicable requirements of s. A-E 7 of the Wisconsin Administrative Code.

Note: Legal descriptions conforming to this survey have been provided on separate sheets.

*Lester J. Schmit*  
 Lester J. Schmit R.L.S. S-1192  
 Dated this 15th day of September 1993

RECEIVED AT LINCOLN COUNTY  
 COURTHOUSE THIS 3 DAY  
 OF May 1994  
*Pat Quibe*  
 TAX DESCRIPTION OFFICE

**B**

**TIMBERLAND SURVEYORS** TOMAHAWK WIS.

SURVEY FOR  
**IRENE A. STONEBERG**  
**W 4992 HWY. "A"**  
**TOMAHAWK, WIS.**

DATE 15 SEP 93 OWN BY L.J.S. SCALE 1" = 50'

REVISED BY DWG. NO. 1034

REVISED BY

WISCONSIN LAND SURVEYOR  
 LESTER J. SCHMIT  
 S-1192  
 TOMAHAWK, WI