

Part of  
**GOV'T. LOT 4**  
**SECTION 2**  
**T. 35 N., R. 6 E.**  
 Town of Bradley  
 Lincoln County, Wis.

**M318A**

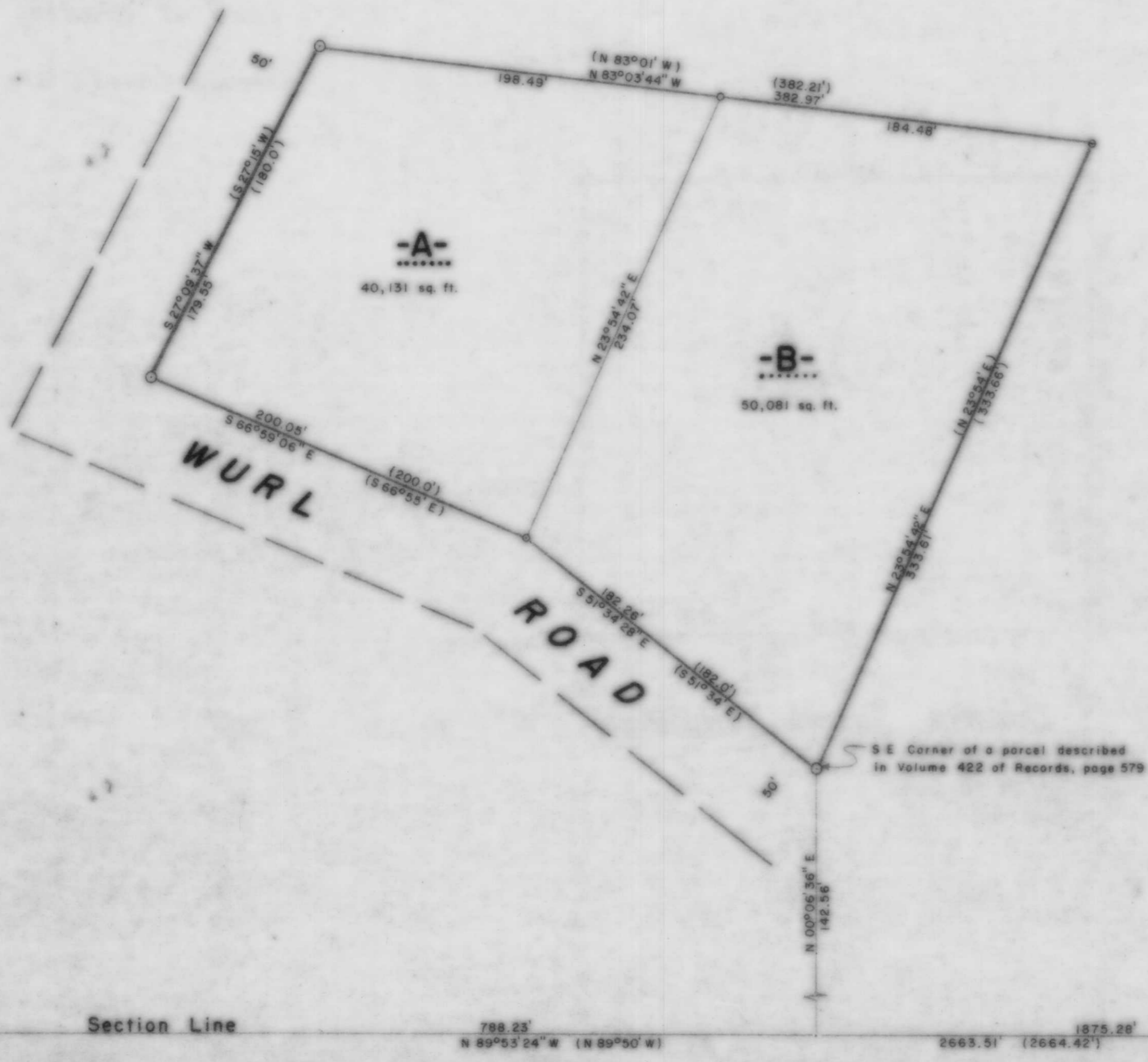

- LEGEND**
- ⊙ BERNTSEN MONUMENT FOUND IN PLACE.
  - ⊙ 2" CAPPED IRON PIPE FOUND IN PLACE.
  - ⊙ 1 1/2" IRON PIPE FOUND IN PLACE.
  - ⊙ 1" IRON PIPE FOUND IN PLACE.
  - ⊙ 1/2" IRON PIPE FOUND IN PLACE.
  - ⊙ 1" IRON PIPE SET THIS SURVEY.
  - ( ) INDICATES RECORDED BEARING OR DISTANCE.

RECEIVED AT LINCOLN COUNTY  
 COURTHOUSE THIS 3 DAY  
 OF May 1994  
*Pat Drieh*  
 TAX DESCRIPTION OFFICE

S 1/4 Cor.,  
 Sec. 2

SE Cor.,  
 Sec. 2

I, Lester J. Schmit, Registered Land Surveyor S-1192 hereby certify that I have surveyed the property shown hereon; that this map is a true and accurate representation thereof; that said survey was performed by order of Charles A. Mueller; and that I have complied with applicable requirements of s. A-E 7 of the Wisconsin Administrative Code.  
 Note: Legal descriptions conforming to this survey have been provided on separate sheets.

*Lester J. Schmit*  
 Lester J. Schmit R.L.S. S-1192  
 Dated this 24th day of August 1993

<b>TIMBERLAND SURVEYORS</b>		TOMAHAWK WIS.
SURVEY FOR		
<b>CHARLES A. MUELLER</b> 1059 CONGRESS ST. NEENAH, WIS. 54956		
DATE 24 AUG 93		OWN. BY L.J.S. SCALE 1" = 50'
REVISED	BY	DWG. NO.
REVISED	BY	1033

