

LOT 14
BLOCK 2
Atcherson & Larson's Add.

to the
City of Tomahawk
 being in the
SW 1/4, of the SW 1/4
SECTION 35
T. 35 N., R. 6 E.

Lincoln County, Wis.

PINE RIDGE LANE

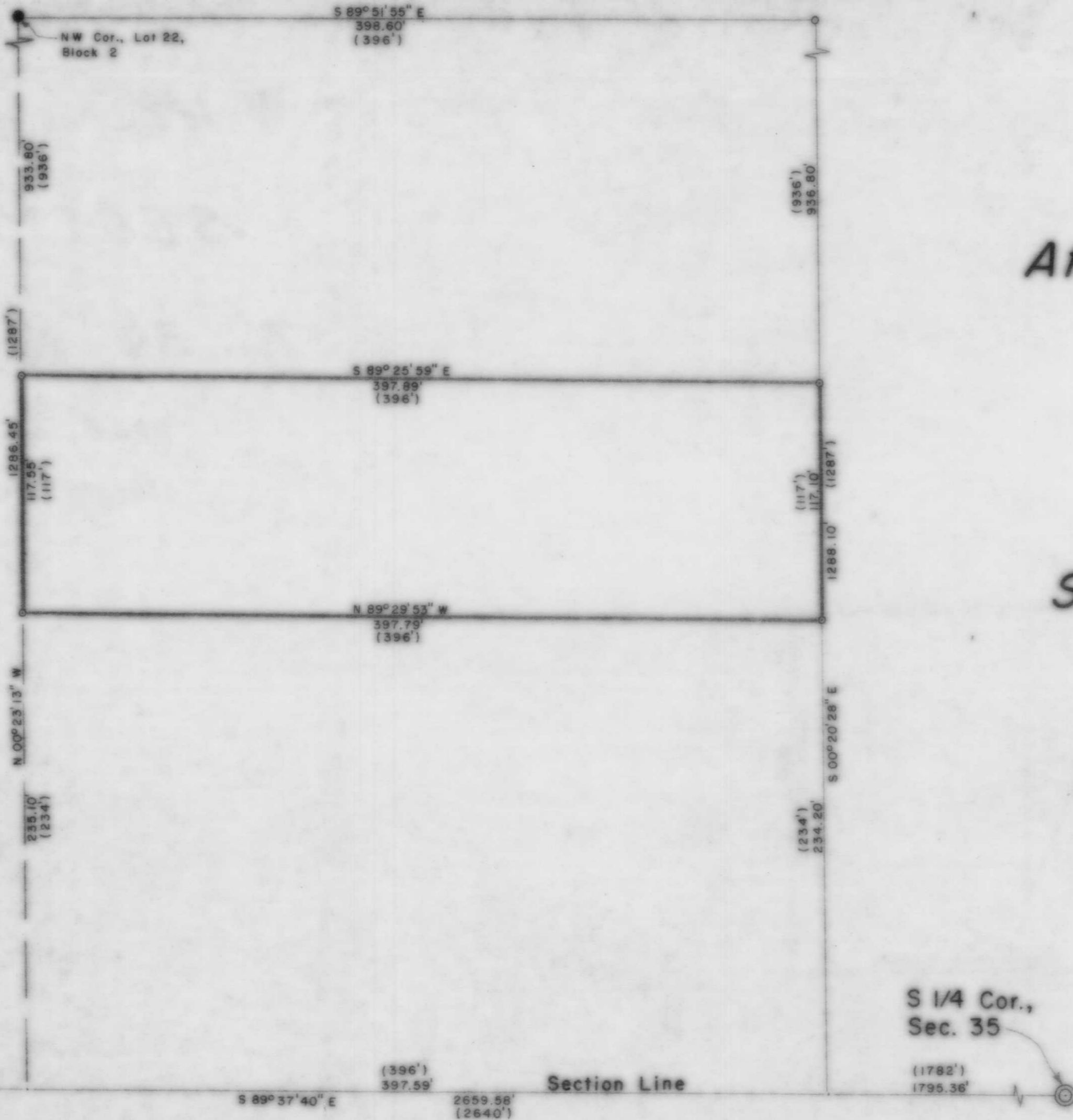

BEARINGS SOLAR

LEGEND

- ⊙ BERNTSEN MONUMENT FOUND IN PLACE.
- 1/4" IRON ROD FOUND IN PLACE.
- 1" IRON PIPE FOUND IN PLACE.
- ⊙ 1" IRON PIPE SET THIS SURVEY.
- () INDICATES RECORDED DISTANCE.

I, Lester J. Schmit, Registered Land Surveyor S-1192 hereby certify that I have surveyed the property shown hereon; that this map is a true and accurate representation thereof; that said survey was performed by order of Clarence A. Hughes; and that I have complied with applicable requirements of s. A-5 7 of the Wisconsin Administrative Code.

Note: Legal descriptions conforming to this survey have been provided on separate sheets.

Lester J. Schmit

Lester J. Schmit R.L.S. S-1192

Dated this 13th day of October 1993

RECEIVED AT LINCOLN COUNTY
 COURTHOUSE THIS 3rd DAY
 OF May 1994
Bob Quile
 TAX DESCRIPTION OFFICE

B

TIMBERLAND SURVEYORS		<small>TOMAHAWK WIS.</small>
<small>SURVEY FOR</small>		
CLARENCE A. HUGHES		
227 PINE RIDGE LN.		
TOMAHAWK, WIS.		
<small>DATE 13 OCT 93</small>		<small>DWN BY L.J.S. SCALE 1" = 50'</small>
<small>REVISED</small>	<small>BY</small>	<small>DWS. NO.</small>
<small>REVISED</small>	<small>BY</small>	1043

