

Part of the

W 1/2, of the SW 1/4

SECTION 6

T. 34 N., R. 6 E.

Town of Bradley

Lincoln County, Wis

M316A

NW Cor.,
Sec. 6

9240 LOOP ROAD

N 00°17'07" W

Section Line

SW Cor.,
Sec. 6

12 7

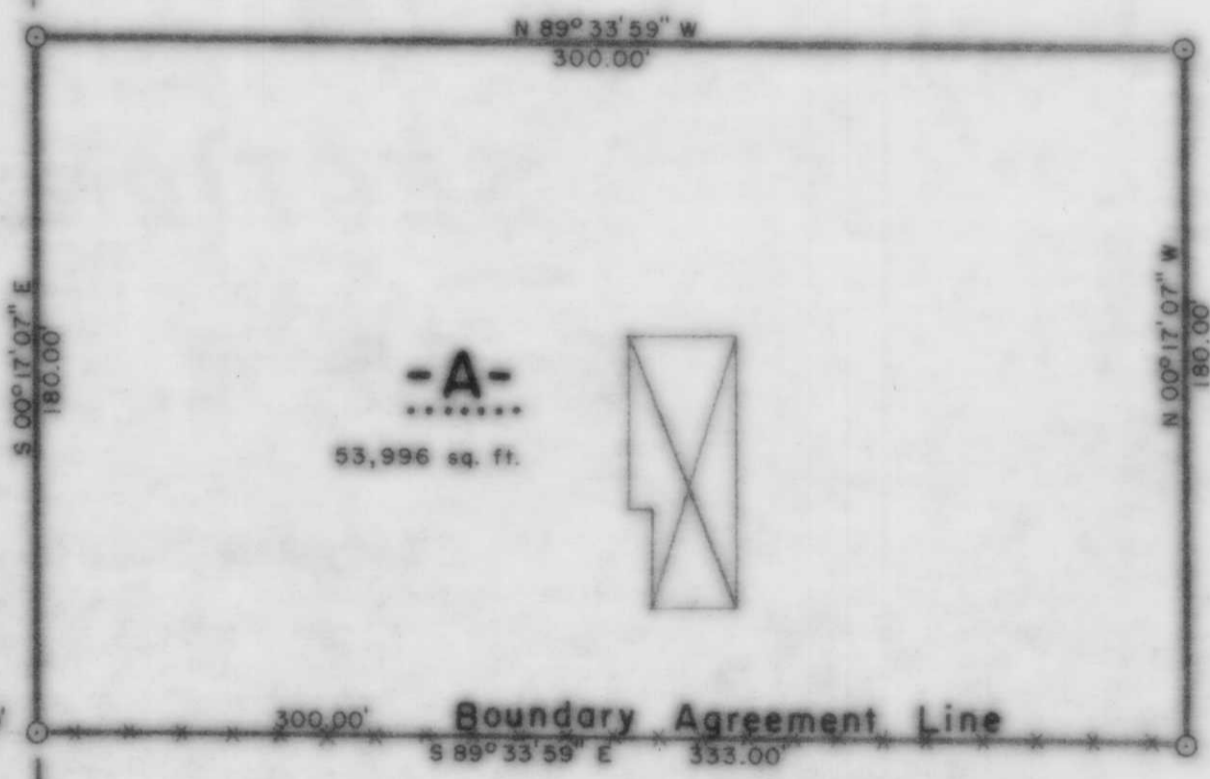

I, Lester J. Schmit, Registered Land Surveyor S-1192 hereby certify that I have surveyed the property shown herein; that this map is a true and accurate representation thereof; that said survey was performed by order of Eugene Schmit Jr.; and that I have complied with applicable requirements of s. A-E 7 of the Wisconsin Administrative Code.

Note: Legal description conforming to this survey have been provided on separate sheets.

Lester J. Schmit
 Lester J. Schmit R.L.S. S-1192

Dated this 14th day of October 1993

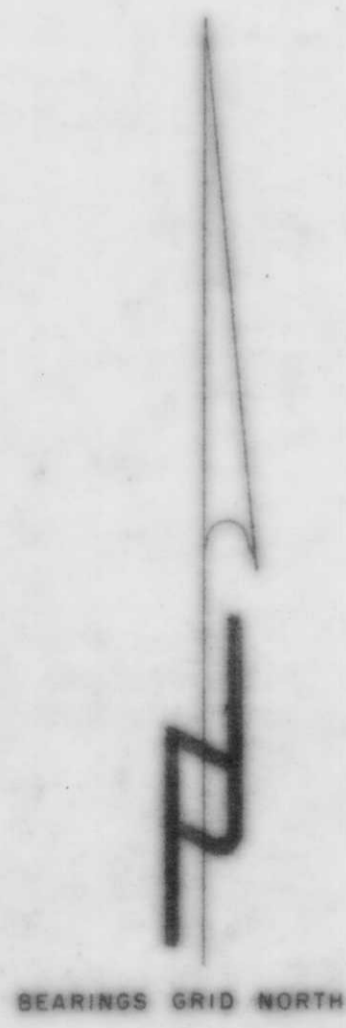

LEGEND

- ⊙ BERNTSEN MONUMENT FOUND IN PLACE.
- 1" IRON PIPE SET THIS SURVEY.
- P.K. NAIL SET THIS SURVEY.
- ⊠ DENOTES BUILDING.
- *** FENCE LINE.

RECEIVED AT LINCOLN COUNTY
 COURTHOUSE THIS 3 DAY
 OF May 19 94
Pat R...
 TAX DESCRIPTION OFFICE

TIMBERLAND SURVEYORS		<small>TOMAHAWK WIS.</small>
	SURVEY FOR	
	OTHILIA SCHMIT 9240 LOOP ROAD TOMAHAWK, WIS.	
DATE 14 OCT 93	OWN BY L.J.S.	SCALE 1" = 50'
REVISED	BY	DWG. NO.
REVISED	BY	1045