

21 22
28 27
NW Cor.,
Sec. 27

Part of the
SW 1/4, of the SW 1/4
SECTION 27
T. 35 N., R. 7 E.
Town of King
Lincoln County, Wis.

M315A

LAKE ALICE

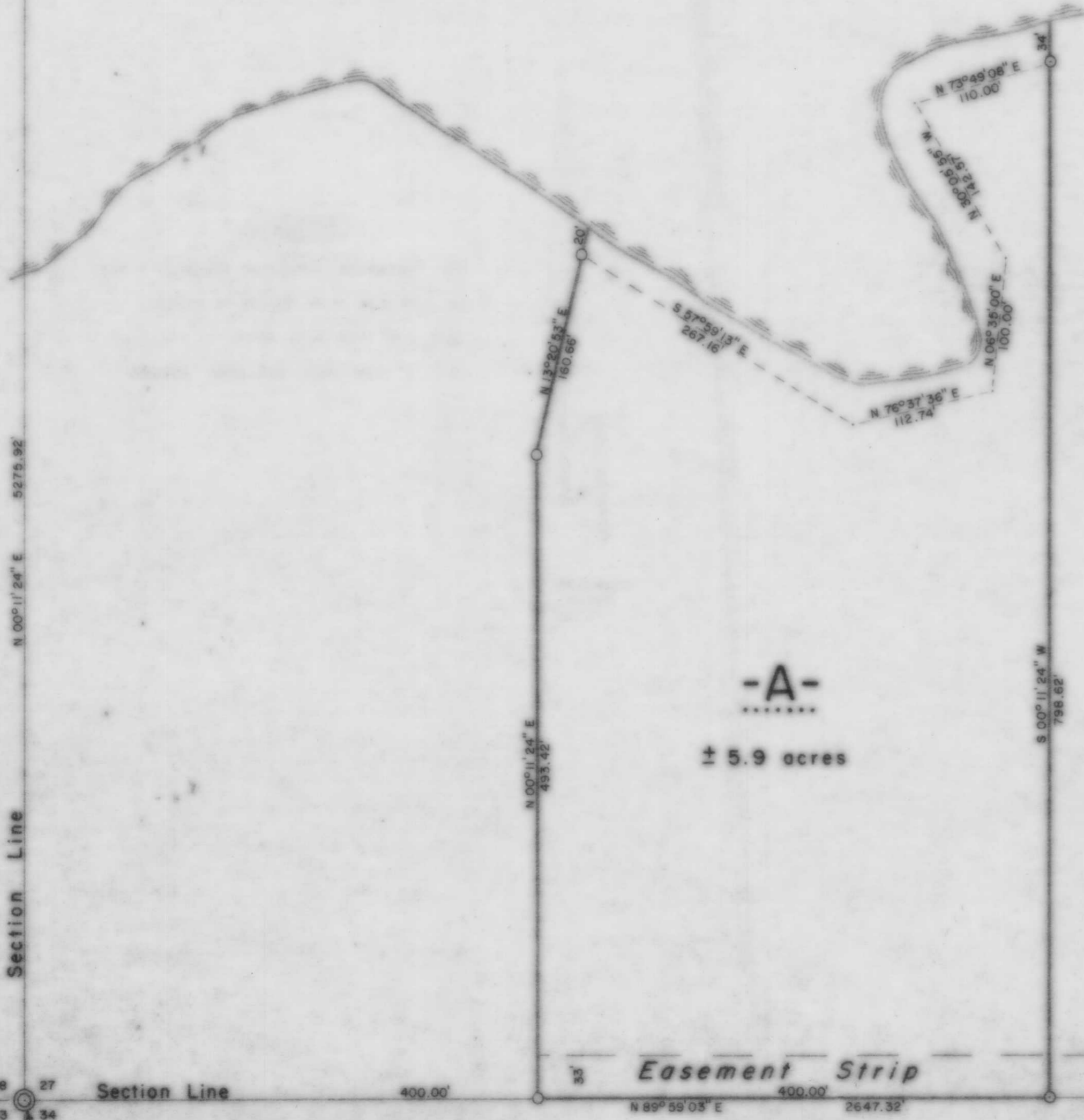

LEGEND

- ⊙ BERNTSEN MONUMENT FOUND IN PLACE.
- 1" IRON PIPE FOUND IN PLACE.
- 1" IRON PIPE SET THIS SURVEY.

BEARINGS SOLAR

I, Lester J. Schmit, Registered Land Surveyor S-1192 hereby certify that I have surveyed the property shown hereon; that this map is a true and accurate representation thereof; that said survey was performed by order of Richard Potuznik; and that I have complied with applicable requirements of s. A-E 7 of the Wisconsin Administrative Code.

Note: Legal descriptions conforming to this survey have been provided on separate sheets.

Lester J. Schmit
Lester J. Schmit R.L.S. S-1192
Dated this 10th day of March 1993

RECEIVED AT LINCOLN COUNTY
COURTHOUSE THIS 3 DAY
OF May 1993
Pat Deibel
TAX DESCRIPTION OFFICE

28 27
33 34
SW Cor.,
Sec. 27

S 1/4 Cor.,
Sec. 27

TIMBERLAND SURVEYORS		<small>TOWANAWK WIS</small>
<small>SURVEY FOR</small>		
RICHARD POTUZNIAK		
12 N 701 ST. RT. 47		
HAMPSHIRE, ILL. 60140		
<small>DATE 10 MAR 93</small>		<small>DWN BY L.J.S. SCALE 1" = 90'</small>
<small>REVISED</small>	<small>BY</small>	<small>DWG. NO.</small>
<small>REVISED</small>	<small>BY</small>	1009

