

Curve No.	Radius Length	Arc Length	Chord Length	Chord Bearing	Central Angle	Tangent Bearings
1-2	306.68	145.59	144.23	S 81°08'17" E	27°12'00"	N 85°15'43" E & S 67°32'17" E
3-4	631.68	133.38	133.14	S 70°13'57" E	12°05'54"	S 64°10'40" E & S 76°16'34" E

Part of
GOV'T. LOT 3
SECTION 29
T. 35 N., R. 7 E.
 Town of King
 Lincoln County, Wis.

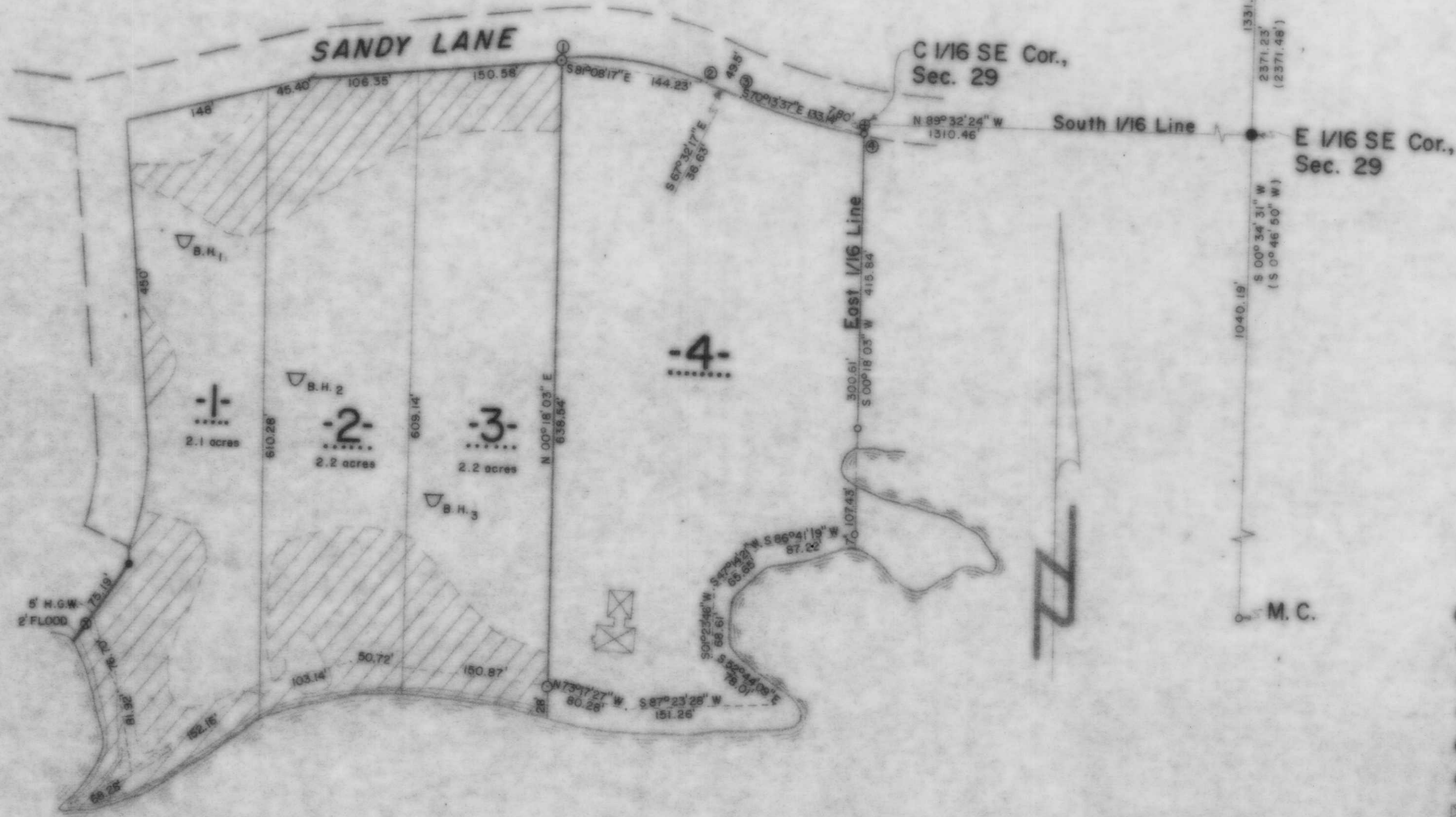

- LEGEND**
- ⊙ BERNTSEN MONUMENT FOUND IN PLACE.
 - ⊕ 1 1/2" IRON PIPE FOUND IN PLACE.
 - 1" IRON PIPE FOUND IN PLACE.
 - 1" IRON ROD FOUND IN PLACE.
 - ⊙ 1 1/4" IRON ROD FOUND IN PLACE.
 - ⊙ 1 1/4" IRON PIPE SET THIS SURVEY.
 - ⊠ DENOTES BUILDING.
 - () INDICATES RECORDED BEARING OR DISTANCE.
 - ⊕ 1 1/4" IRON PIPE FOUND IN PLACE.
 - ▨ SLOPE IN EXCESS OF 15%.
 - ▽ BORE HOLE LOCATION

LAKE ALICE

I, Lester J. Schmit, Registered Land Surveyor S-1192 hereby certify that I have surveyed the property shown hereon; that this map is a true and accurate representation thereof; that said survey was performed by order of Clara M. Lipinski; and that I have complied with applicable requirements of s. A-57 of the Wisconsin Administrative Code.

Lester J. Schmit
 Lester J. Schmit R.L.S. S-1192
 Dated this 9th day of August 1992

RECEIVED AT LINCOLN COUNTY
 COURTHOUSE THIS 3 DAY
 OF MAY 1994.
Pat R...
 TAX DESCRIPTION OFFICE

TIMBERLAND SURVEYORS TOMAHAWK WIS.

SURVEY FOR
CLARA M. LIPINSKI
2242 W. BARNARD AV.
MILWAUKEE, WIS. 53221

DATE: 9 AUG 92 DWR BY: L.J.S. SCALE: 1" = 100'
 REVISED: 14 SEP 92 BY: L.J.S. DWG. NO. 074

LAND SURVEYOR
 LESTER J. SCHMIT
 S-1192
 TOMAHAWK, WI

B