

Section Line
 N 1/4 Cor., Sec. 30
 N 88°21'38" W
 1325.32'
 2650.64'
 1325.32'
 N 1/16 NE Cor., Sec. 30
 NE Cor., Sec. 30

Part of the
NW 1/4, of the NE 1/4
SECTION 30
T. 35 N., R. 7 E.
 Town of King
 Lincoln County, Wis.

MABLE LAKE

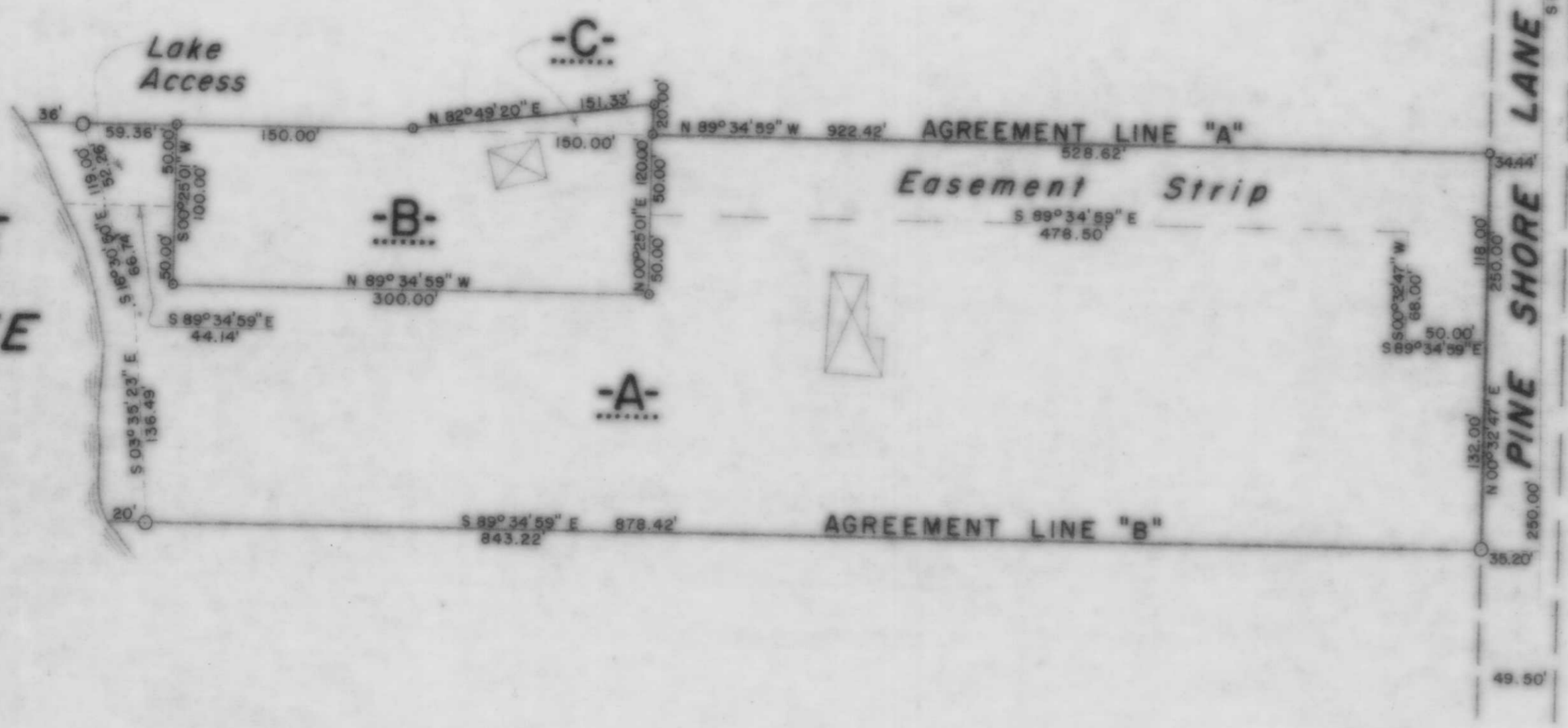

LEGEND

- ⊙ BERTSEN MONUMENT FOUND IN PLACE.
- AXLE SHAFT FOUND IN PLACE.
- 1" IRON ROD W/ 1/2" TOP SET THIS SURVEY.
- 2" IRON PIPE FOUND IN PLACE.
- 1" IRON PIPE FOUND IN PLACE.
- ⊙ 1 1/4" IRON PIPE SET THIS SURVEY.
- ⊙ 1" IRON PIPE SET THIS SURVEY.
- ⊞ DENOTES BUILDING.

I, Lester J. Schmit, Registered Land Surveyor S-1192 hereby certify that I have surveyed the property shown hereon; that this map is a true and accurate representation thereof; that said survey was performed by order of David Williams; and that I have complied with applicable requirements of s. A-E 7 of the Wisconsin Administrative Code.
 Note: Legal descriptions conforming to this survey have been provided on separate sheets.

Lester J. Schmit
 Lester J. Schmit R.L.S. S-1192
 Dated this 23rd day of September 1992



RECEIVED AT LINCOLN COUNTY COURTHOUSE THIS 3 DAY OF MAY 19 92
Patricia
 TAX DESCRIPTION OFFICE

M314

TIMBERLAND SURVEYORS		TOMAHAWK WIS.
SURVEY FOR		
DAVID WILLIAMS PINE SHORE LANE TOMAHAWK, WIS.		
DATE 22 SEP 92	DWN BY L.J.S.	SCALE 1" = 80'
REVISED BY	BY	DWG. NO.
REVISED BY	BY	979