

LAKE ALICE

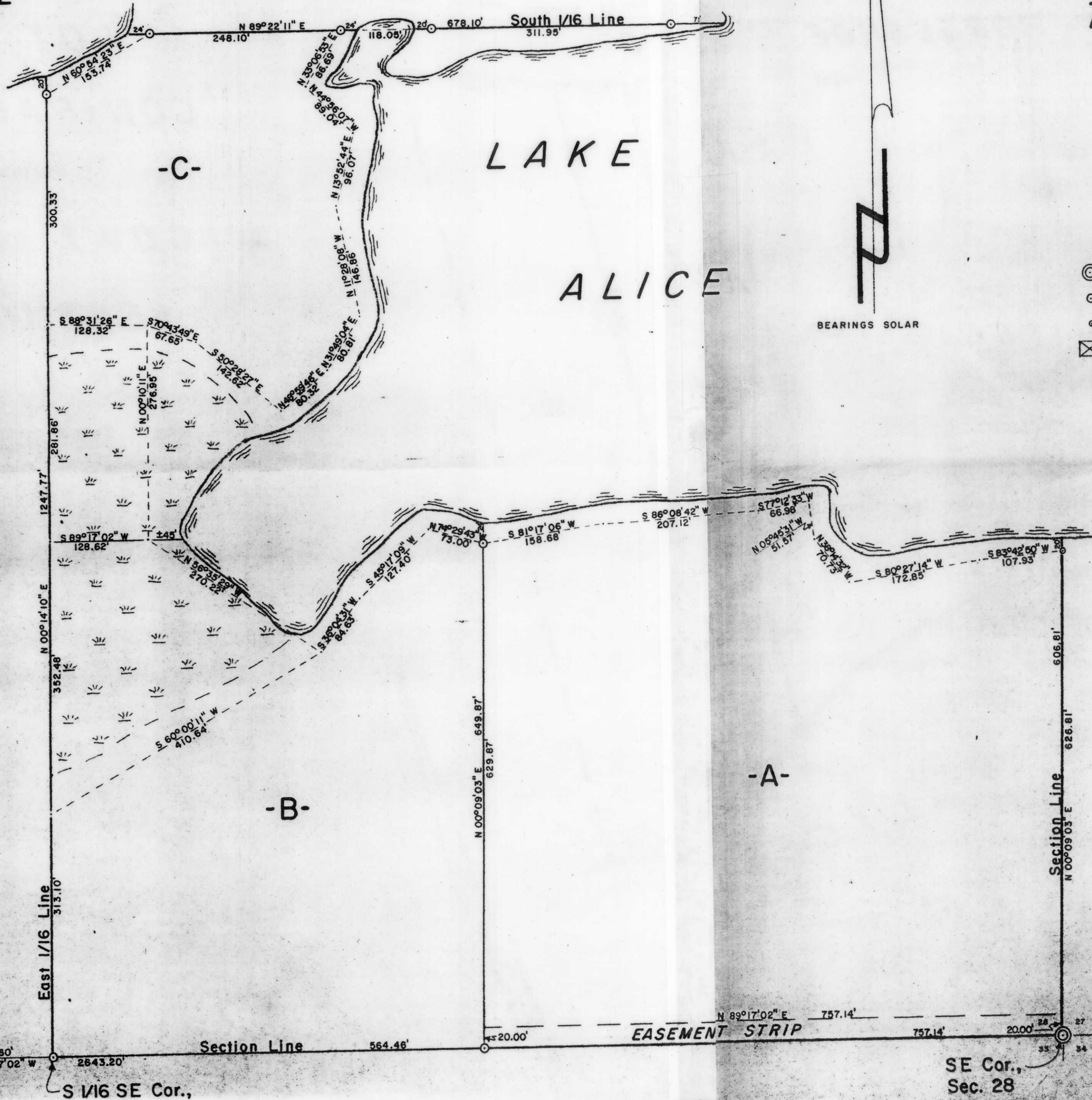

Part of the  
**SE 1/4, of the SE 1/4**  
**SECTION 28**  
**T. 35 N., R. 7 E.**  
 Town of King  
 Lincoln County, Wis.

BEARINGS SOLAR

- ⊙ BERNTSEN MONUMENT FOUND IN PLACE.
- 1 1/2" IRON PIPE SET THIS SURVEY.
- 3/4" IRON PIPE FOUND IN PLACE.
- ⊠ DENOTES BUILDING.

RECEIVED AT LINCOLN COUNTY  
 COURTHOUSE THIS 9th DAY  
 OF May 1994  
 Tax Description Office  
 (From Don Fectner)

I, Lester J. Schmit, Registered Land Survey S-1192 hereby certify that I have surveyed property shown hereon; that this map is a true and accurate representation thereof; that this survey was performed by order of Joe Schneil and that I have complied with applicable requirements of s. A-E 7 of the Wisconsin Administrative Code.

Note: Legal descriptions conforming to this survey have been provided on separate sheets.

Lester J. Schmit  
 Lester J. Schmit R.L.S. S-1192  
 Dated this 18th day of October 1993

**B** Map 1017

<b>TIMBERLAND SURVEYORS</b>	
	<b>JOE SCHNEIL</b> 2233 S. 69th WEST ALLIS, WIS.
	DATE 18 OCT 93 OWN BY L.J.S. 93 REVISED 6 JAN 94 BY L.J.S. REVISED 13 MAR 94 BY L.J.S.

S 1/4 Cor.,  
 Sec. 28

SE Cor.,  
 Sec. 28