

Part of

LOT 29

CON-RAE SUB.

being in

GOV'T. LOT 7

SECTION 28

T. 35 N., R. 7 E.

Town of King
Lincoln County, Wis.

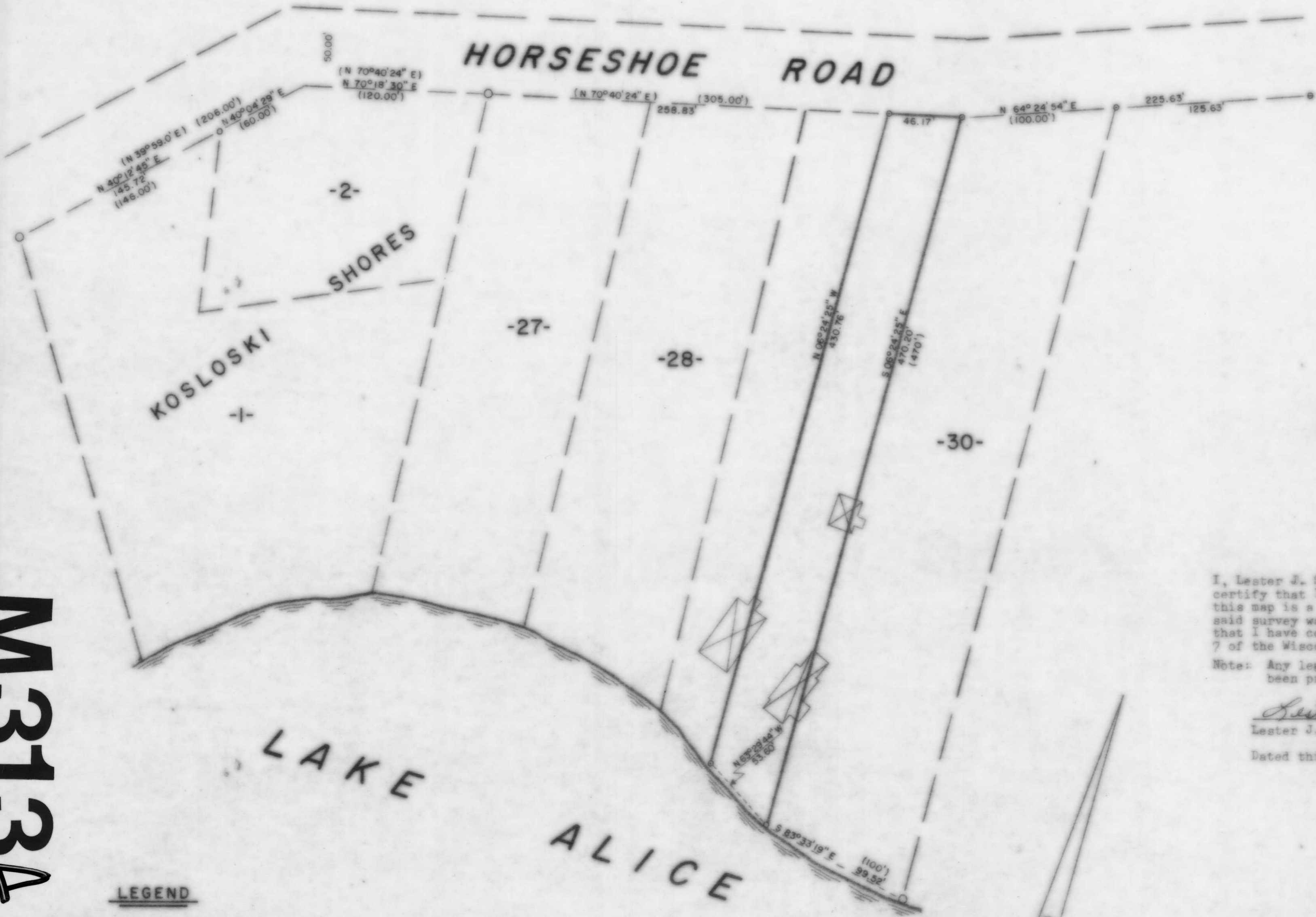

I, Lester J. Schmit, Registered Land Surveyor S-1192 hereby certify that I have surveyed the property shown hereon; that this map is a true and accurate representation thereof; that said survey was performed by order of Chester Forquer; and that I have complied with applicable requirements of s. A-E 7 of the Wisconsin Administrative Code.

Note: Any legal descriptions conforming to this survey have been provided on separate sheets.

Lester J. Schmit
Lester J. Schmit R.L.S. S-1192

Dated this 6th day of April 1994

RECEIVED AT LINCOLN COUNTY
COURTHOUSE THIS 7 DAY
OF May 19 94
[Signature]
TAX DESCRIPTION OFFICE

LEGEND

- 2" IRON PIPE FOUND IN PLACE.
- 1" IRON PIPE FOUND IN PLACE.
- 3/4" IRON PIPE FOUND IN PLACE.
- 1" IRON PIPE SET THIS SURVEY.
- () INDICATES RECORDED BEARING OR DISTANCE.
- ⊠ DENOTES BUILDING.

BEARINGS PER PLAT OF KOSLOSKI SHORES

TIMBERLAND SURVEYORS		TOMAHAWK WIS.
SURVEY FOR		
CHESTER FORQUER		
3440 OZANAM		
CHICAGO, ILL. 60634		
DATE 6 APR 94	DWN BY L.J.S.	SCALE 1" = 50'
REVISED	BY	DWG. NO.
REVISED	BY	1037

M313A