

LOT 30  
CON-RAE SUB.

being in

GOV'T. LOT 7

SECTION 28

T. 35 N., R. 7 E.

Town of King  
Lincoln County, Wis.

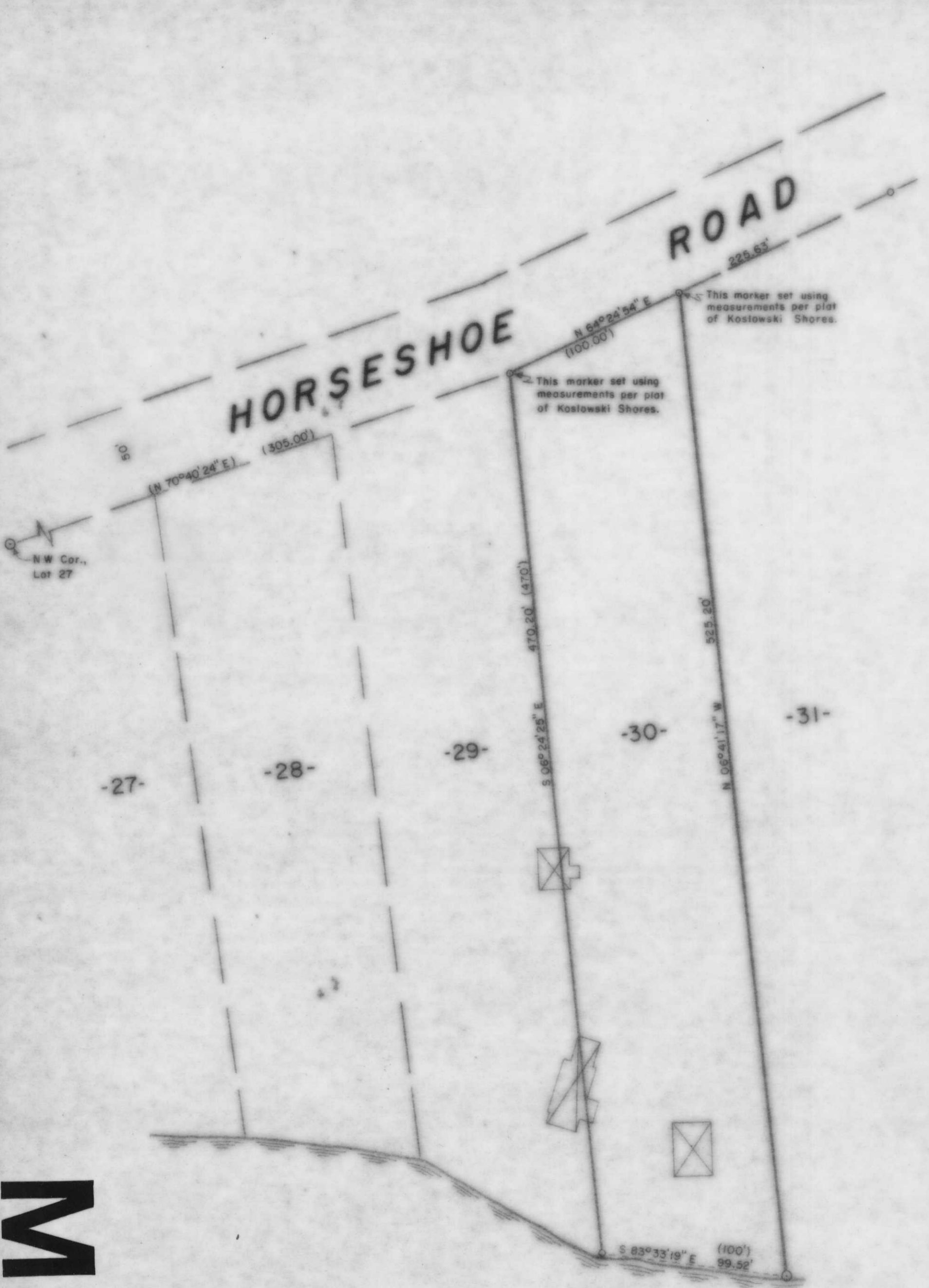

BEARINGS MAGNETIC

I, Lester J. Schmit, Registered Land Surveyor S-1192 hereby certify that I have surveyed the property shown hereon; that this map is a true and accurate representation thereof; that said survey was performed by order of David and Carol Archer; and that I have complied with applicable requirements of s. A-E 7 of the Wisconsin Administrative Code.

Note: Legal descriptions conforming to this survey have been provided on separate sheets.

*Lester J. Schmit*  
Lester J. Schmit R.L.S. S-1192  
Dated this 10th day of February 1994

LEGEND

- ⊙ 2" IRON PIPE FOUND IN PLACE.
- 3/4" IRON PIPE FOUND IN PLACE.
- ◉ 1" IRON PIPE SET THIS SURVEY.
- ⊠ DENOTES BUILDING. \*
- ( ) INDICATES RECORDED BEARING OR DISTANCE.

RECEIVED AT LINCOLN COUNTY  
COURTHOUSE THIS 3 DAY  
OF May 19 94  
*Patricia*  
TAX DESCRIPTION OFFICE

LAKE ALICE

TIMBERLAND SURVEYORS		TOMAHAWK WIS
SURVEY FOR		
DAVE & CAROL ARCHER		
1211 MOHAWK DRIVE		
ELGIN, ILL. 60120		
DATE 10 FEB 94		DWN. BY L.J.S. SCALE 1" = 50'
REVISED	BY	DWG. NO.
REVISED	BY	1048



M312A