

THE W. 1/2,  
C. 13, T. 34 N.,  
LINCOLN COUNTY, WI.

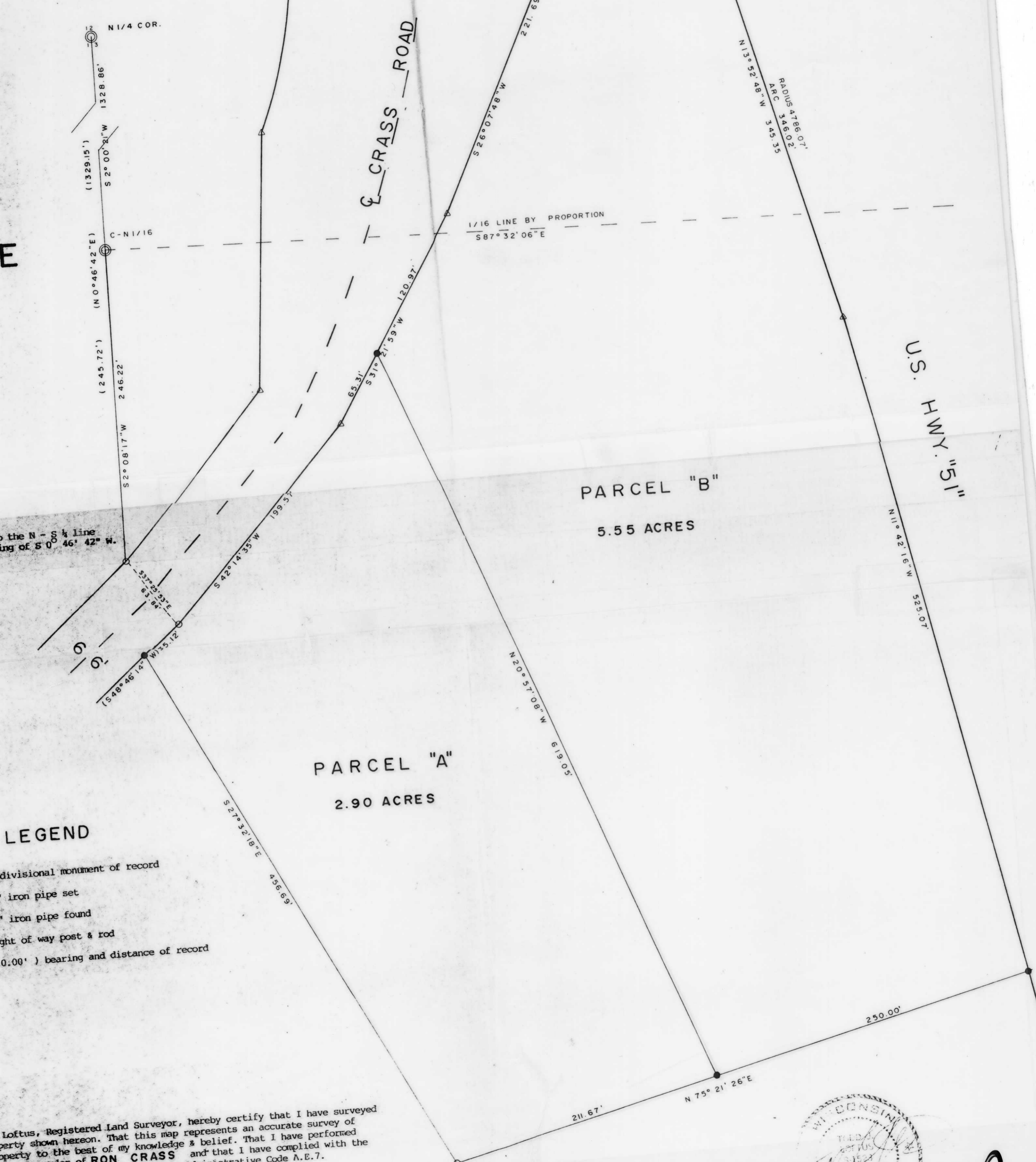

**LEGEND**

- divisional monument of record
- iron pipe set
- iron pipe found
- right of way post & rod
- (0.00' ) bearing and distance of record

I, **Todd Loftus**, Registered Land Surveyor, hereby certify that I have surveyed the property shown hereon. That this map represents an accurate survey of the property to the best of my knowledge & belief. That I have performed this survey by order of **RON CRASS** and that I have complied with the requirements of the Wisconsin Administrative Code A.E.7.

MAY 10, 1993

*Todd Loftus*  
LAND SURVEYING



**B**

DRAFTED BY T.J. LOFTUS

1045 B 2