

N 1/2 of the SW 1/4
SECTION 33, T 35N, R 7E
TOWN OF KING, LINCOLN COUNTY, WISCONSIN

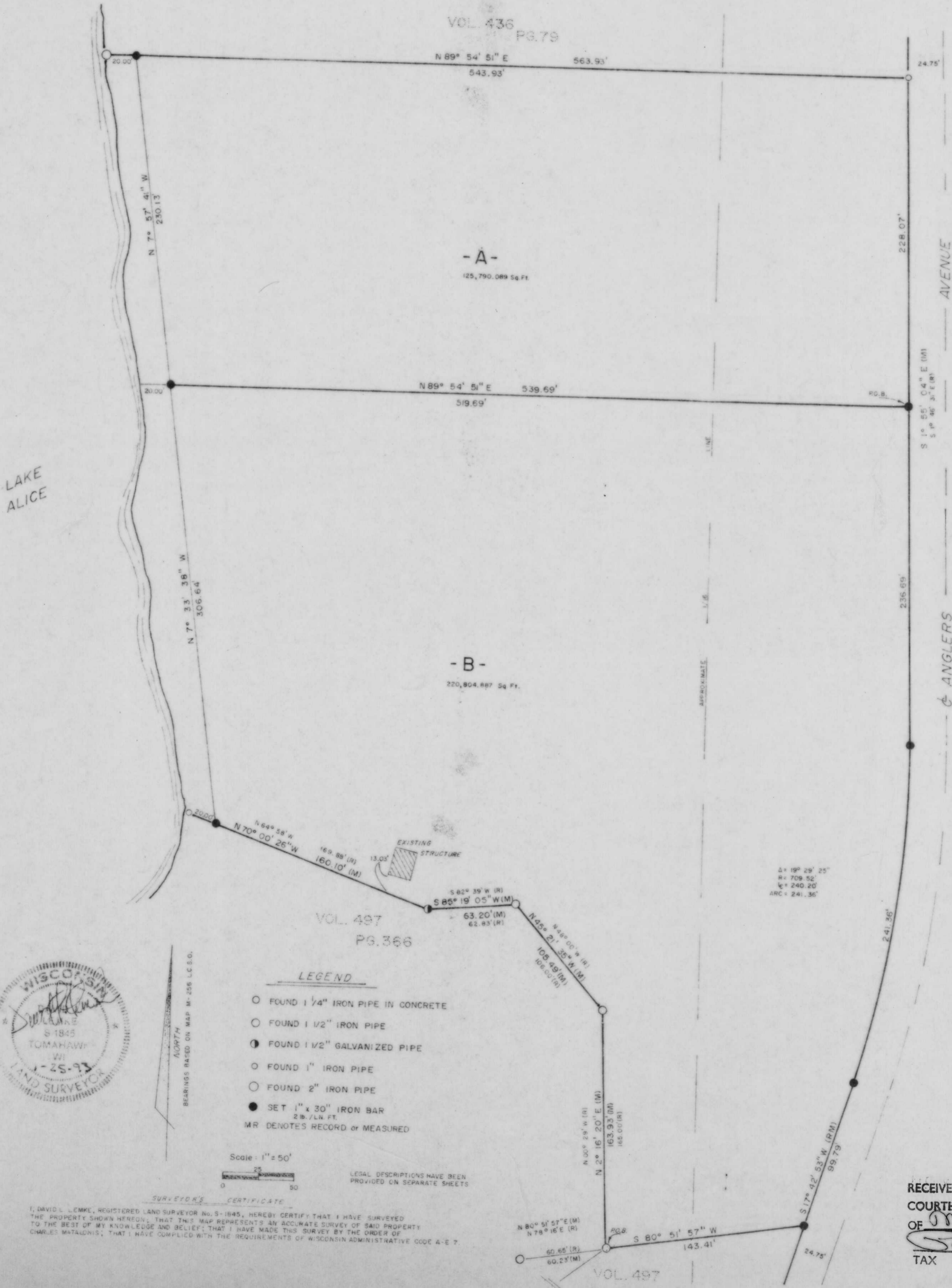

RECEIVED AT LINCOLN COUNTY
COURTHOUSE THIS 10 DAY
OF March 1993
TAX DESCRIPTION OFFICE

M 309A