

C 1/16 SW Cor.,  
Sec. 27

Part of  
**A. P.'s 6 & 11**  
of the  
**City of Tomahawk**  
being in the  
**SW 1/4, of the SW 1/4**  
**SECTION 27**  
**T. 35 N., R. 6 E.**  
Lincoln County, Wis.

I, Lester J. Schmit, registered Land Surveyor 9-1192 hereby certify that I have surveyed the property shown hereon; that this map is a true and accurate representation thereof; that said survey was performed by order of Clarence Viegut; and that I have complied with applicable requirements of s. A-B 7 of the Wisconsin Administrative Code.

Note: Legal descriptions conforming to this survey have been provided on separate sheets.

*Lester J. Schmit*  
Lester J. Schmit R.L.S. 9-1192  
Dated this 23rd day of September 1992

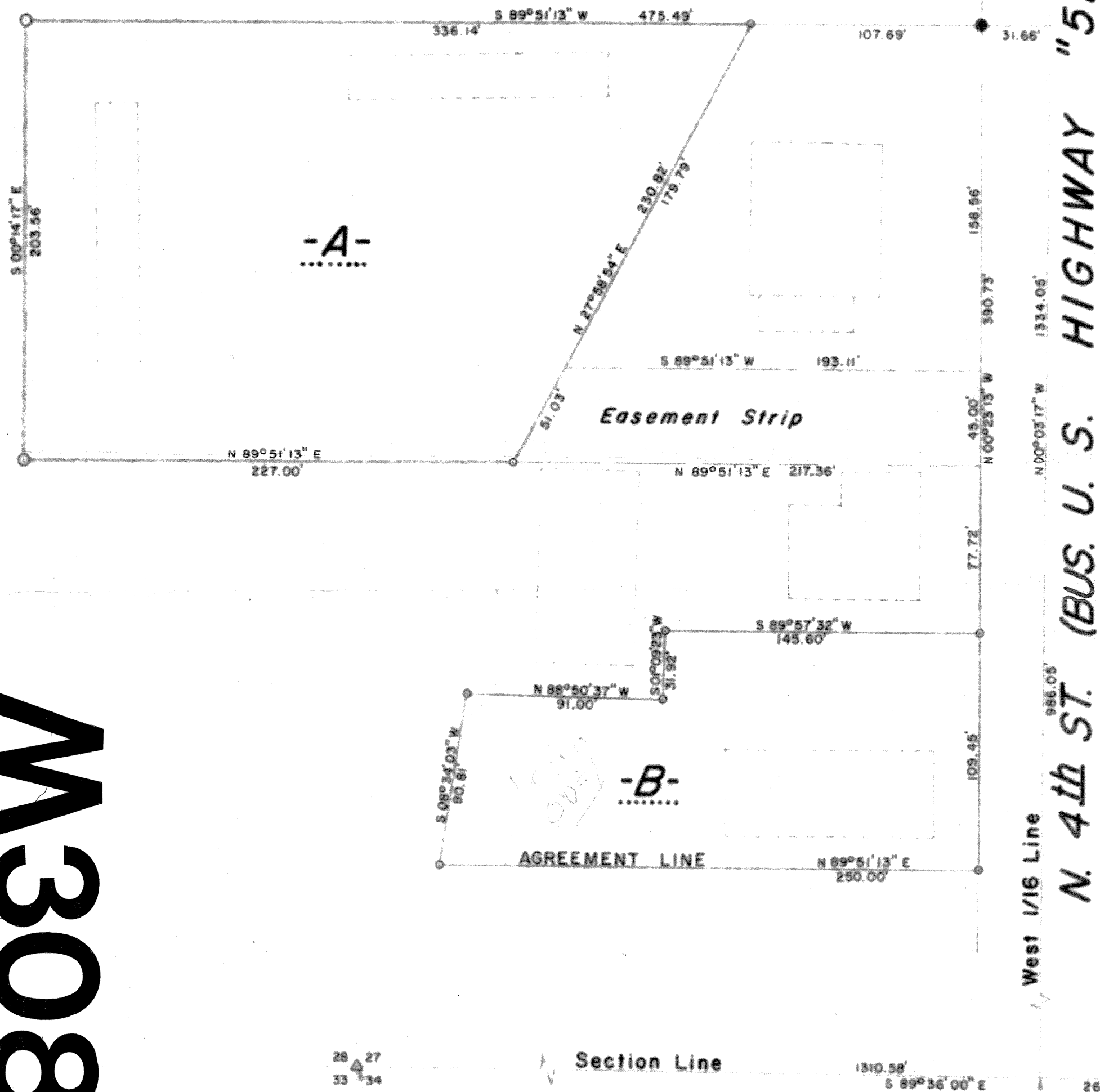

**LEGEND**

- W.C.D. BRASS CAPPED IRON PIPE FOUND IN PLACE.
- △ P.K. NAIL FOUND IN PLACE.
- RAILROAD SPIKE FOUND IN PLACE.
- 1 1/2" IRON PIPE FOUND IN PLACE.
- 1 1/2" IRON PIPE SET THIS SURVEY.
- 1" IRON PIPE SET THIS SURVEY.
- ENCLOSURE DENOTES BUILDING.

RECEIVED AT LINCOLN COUNTY  
COURTHOUSE THIS 4 DAY  
OF Jan 19 93  
*Pat Rinke*  
TAX DESCRIPTION OFFICE

**TIMBERLAND SURVEYORS, INC.** TOMAHAWK WIS.

SURVEY FOR  
**CLARENCE VIEGUT**  
**1227 E. KINGS RD.**  
**TOMAHAWK, WIS.**

DATE 23 JUL 86 DWN. BY L.J.S. SCALE 1" = 50'  
REVISED 22 SEP 92 BY L.J.S. DWG. NO. 613  
REVISED BY

WISCONSIN LAND SURVEYOR  
LESTER J. SCHMIT  
9-1192  
TOMAHAWK, WIS.

28 27  
33 34

SW Cor.,  
Sec. 27

Section Line

1310.58'  
S 89°36'00" E

2621.16' 1310.58'  
S 1/16 SW Cor.,  
Sec. 27

S 1/4 Cor.,  
Sec. 27

M308 A