

NW 1/4, of the NE 1/4

SECTION 2

T. 35 N., R. 6 E.

Town of Bradley

Lincoln County, Wis.

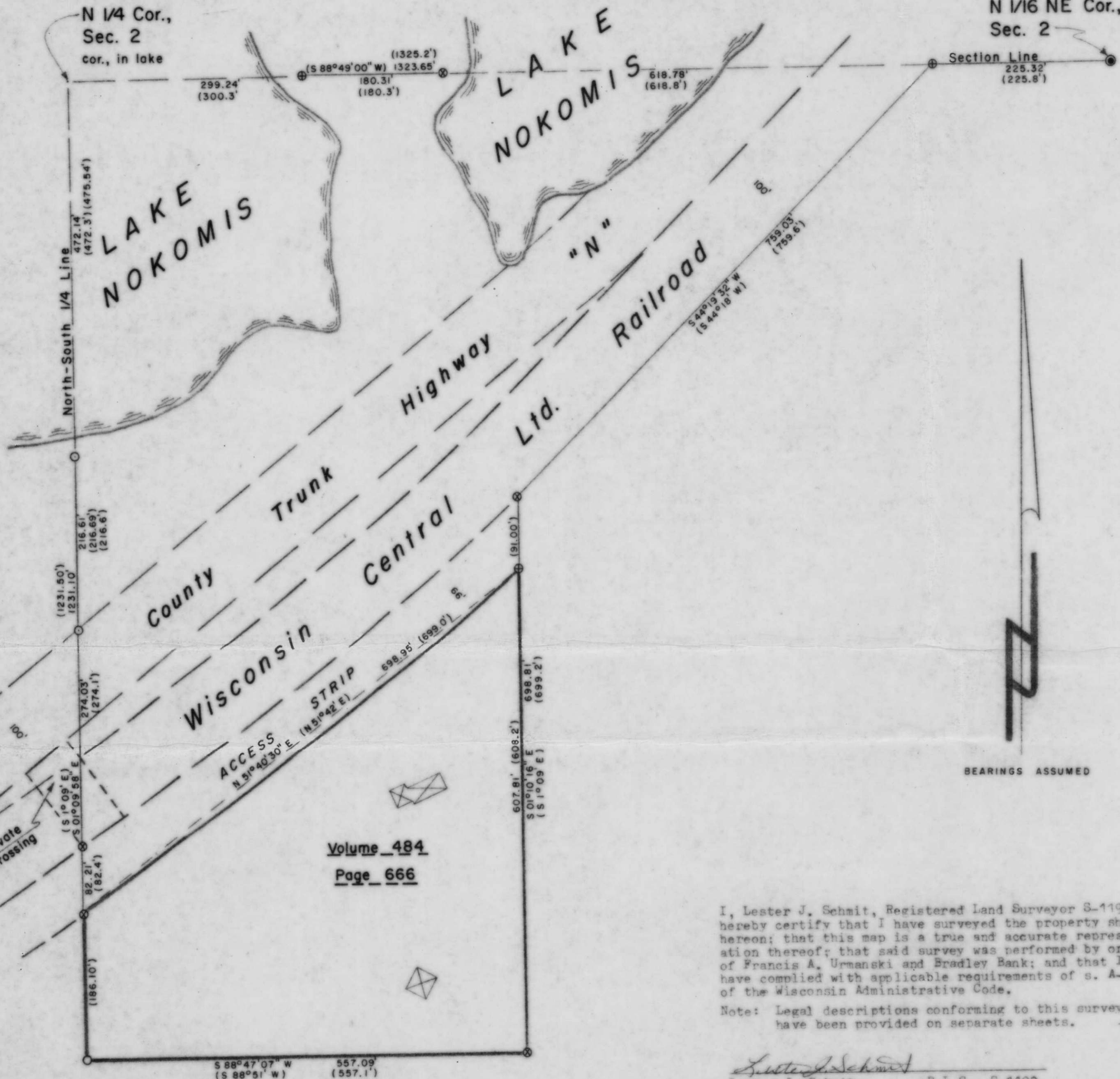

BEARINGS ASSUMED

LEGEND

- ⊙ 2" IRON PIPE FOUND IN PLACE.
- ⊗ 1 1/2" IRON PIPE FOUND IN PLACE.
- ⊕ 1 1/4" IRON PIPE FOUND IN PLACE.
- 1 1/2" IRON PIPE SET THIS SURVEY.
- () INDICATES RECORDED BEARING OR DISTANCE.
- ⊠ DENOTES BUILDING.
- 1" IRON PIN W/ 1/2" TOP INSIDE 1 1/2" IRON PIPE FOUND IN PLACE. IRON PIN SET IN 1904 BY D. H. VAUGHAN.

I, Lester J. Schmit, Registered Land Surveyor S-1192 hereby certify that I have surveyed the property shown hereon; that this map is a true and accurate representation thereof; that said survey was performed by order of Francis A. Urmanski and Bradley Bank; and that I have complied with applicable requirements of s. A-E 7 of the Wisconsin Administrative Code.

Note: Legal descriptions conforming to this survey have been provided on separate sheets.

Lester J. Schmit
 Lester J. Schmit R.L.S. S-1192
 Dated this 20th day of March 1992

RECEIVED AT LINCOLN COUNTY
 COURTHOUSE THIS 14 DAY
 OF Jan 1992
Pat DeLoe
 TAX DESCRIPTION OFFICE

TIMBERLAND SURVEYORS TOMAHAWK WIS.

SURVEY FOR
BRADLEY BANK
 227 W. WIS. AVE.
 TOMAHAWK, WIS.

DATE 20 MAR 92 DWN. BY L.J.S. SCALE 1" = 100'

REVISED BY DWG. NO. 952

REVISED BY

B