

M307

Part of
 GOV'T. LOT 4
 SECTION 29
 T. 35 N., R. 7 E.
 Town of King
 Lincoln County, Wis.

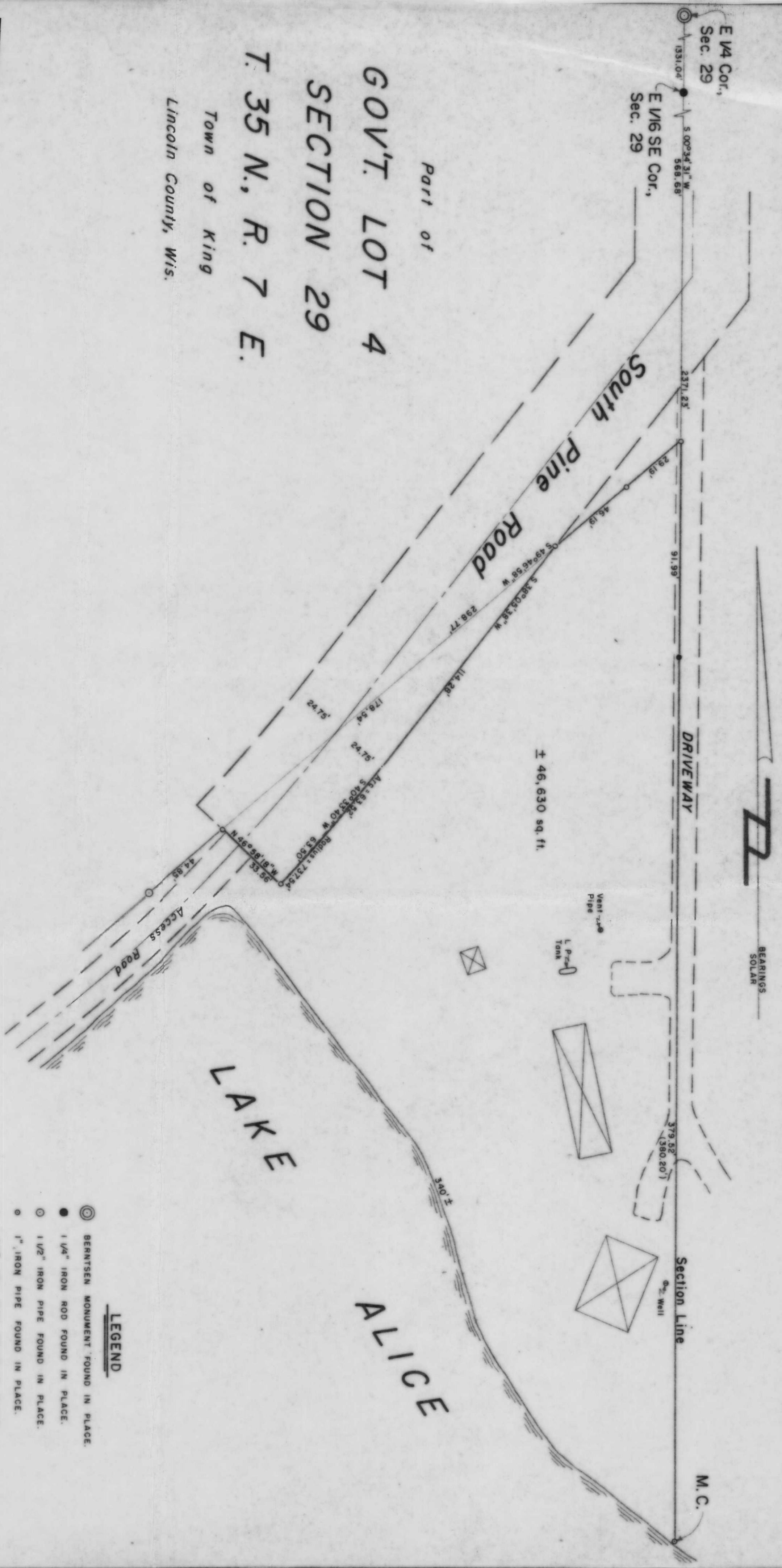

± 46,630 sq. ft.

I, Lester J. Schmit, Registered Land Surveyor S-1192 hereby certify that I have surveyed the property shown hereon; that this map is a true and accurate representation thereof; that said survey was performed by order of Ronald L. Sakshaug and Shirley M. Westra; and that I have complied with applicable requirements of s. A-E 7 of the Wisconsin Administrative Code.

Lester J. Schmit
 Lester J. Schmit R.L.S. S-1192
 Dated this 29th day of April 1992

- LEGEND**
- ⊙ BERTSEN MONUMENT FOUND IN PLACE.
 - 1/4" IRON ROD FOUND IN PLACE.
 - 1/2" IRON PIPE FOUND IN PLACE.
 - 1" IRON PIPE FOUND IN PLACE.
 - 3/4" IRON PIPE FOUND IN PLACE.
 - 3/4" IRON ROD FOUND IN PLACE.
 - ⊠ DENOTES BUILDING.

RECEIVED AT LINCOLN COUNTY
 COURTHOUSE THIS 11 DAY
 OF 1992
[Signature]
 TAX DESCRIPTION OFFICE

TIMBERLAND SURVEYORS TOMAHAWK WIS.

WISCONSIN LAND SURVEYOR

LESTER J. SCHMIT
 S-1192
 TOMAHAWK, WIS.

SURVEY FOR
RONALD L. SAKSHAUG
HANOVER PARK, ILL. 60103
SHIRLEY M. WESTRA
MOKENA, ILL. 60448

DATE 22 APR 92 DWN. BY L.J.S. SCALE 1" = 30'
 REVISED 9 JUN 92 BY L.J.S. DWG. NO. 954
 REVISED BY