

136 A.P.

SW Cor. Sec. 27

Part of the

SE 1/4, of the SW 1/4

SECTION 27

T. 35 N., R. 7 E.

Town of King

Lincoln County, Wis.

I, Lester J. Schmit, Registered Land Surveyor S-1192 hereby certify that I have surveyed the property shown hereon; that this map is a true and accurate representation thereof; that said survey was performed by order of Robert Leonhard; and that I have complied with applicable requirements of s. A-E 7 of the Wisconsin Administrative Code.

Note: Legal descriptions conforming to this survey have been provided on separate sheets.

Lester J. Schmit

Lester J. Schmit R.L.S. S-1192

Dated this 2nd day of June 1992

LEGEND

- ⊙ BERNTSEN MONUMENT FOUND IN PLACE.
- 1 1/4" IRON PIPE FOUND IN PLACE.
- 1" IRON PIPE SET THIS SURVEY.

RECEIVED AT LINCOLN COUNTY
COURTHOUSE THIS 4 DAY
OF Jan 1993
Pat Reiko
TAX DESCRIPTION OFFICE

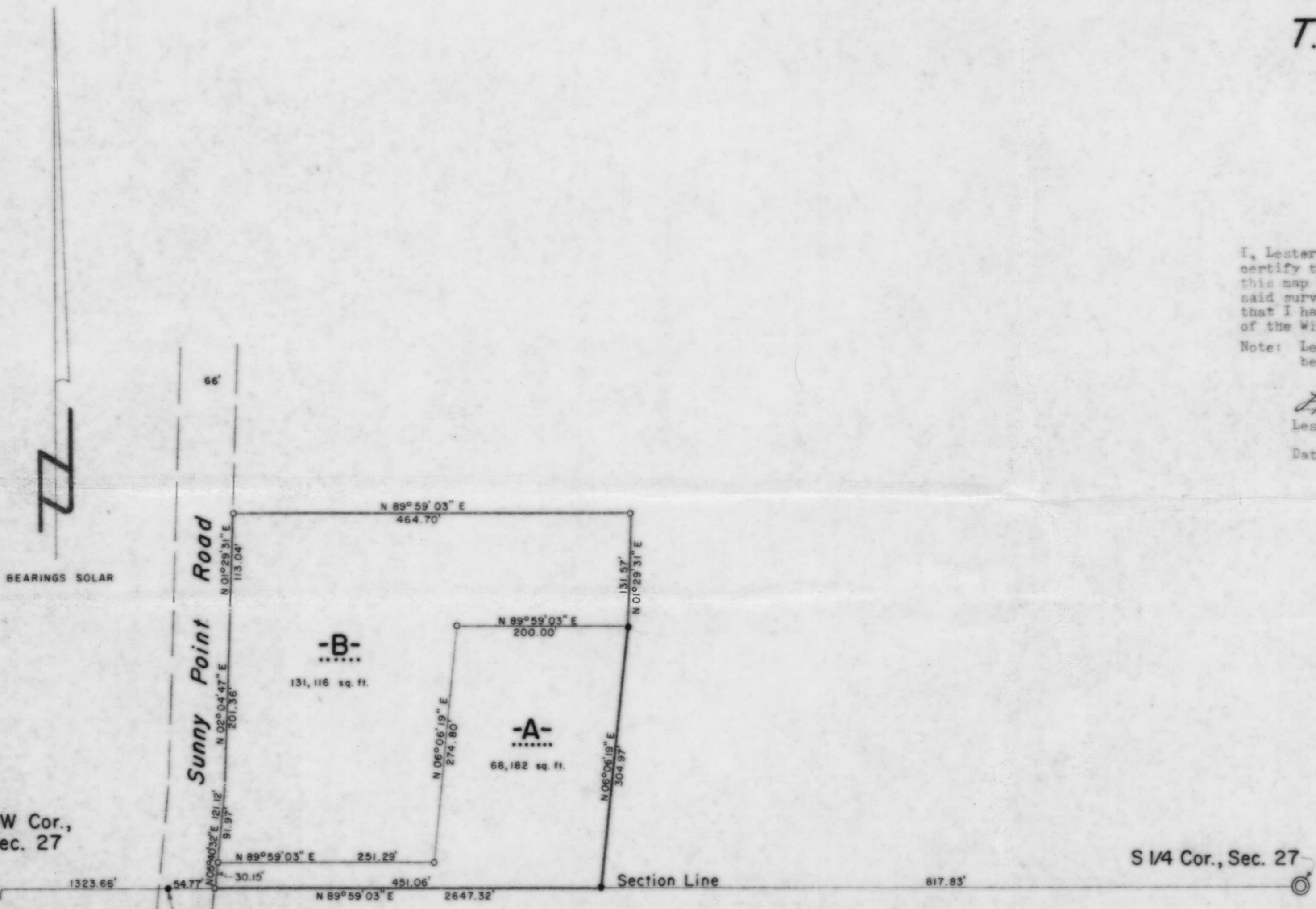

S 1/4 Cor., Sec. 27

S 1/16 SW Cor., Sec. 27

1 1/4" IRON PIPE IS S 17° 40' 46" W 1.98' FROM CORNER LOCATION.

C.T.H. "D" 50'

B

TIMBERLAND SURVEYORS TOMAHAWK WIS.

WISCONSIN LAND SURVEYOR

LESTER J. SCHMIT S-1192 TOMAHAWK, WIS.

SURVEY FOR

ROBERT LEONHARD
N 9929 COUNTY "B"
GLEASON, WIS. 54435

DATE 2 JUN 92 DWN. BY L.J.S. SCALE 1" = 100'

REVISED BY

REVISED BY

DWG. NO. 960