

NW Cor.,
Sec. 3

N 1/4 Cor.,
Sec. 3

A. P. 136

and part of

A. P. 135

of the

City of Tomahawk

being in the

NW 1/4, of the NW 1/4

SECTION 3

T. 34 N., R. 6 E.

Lincoln County, Wis.

Tomahawk Avenue

Southgate Drive

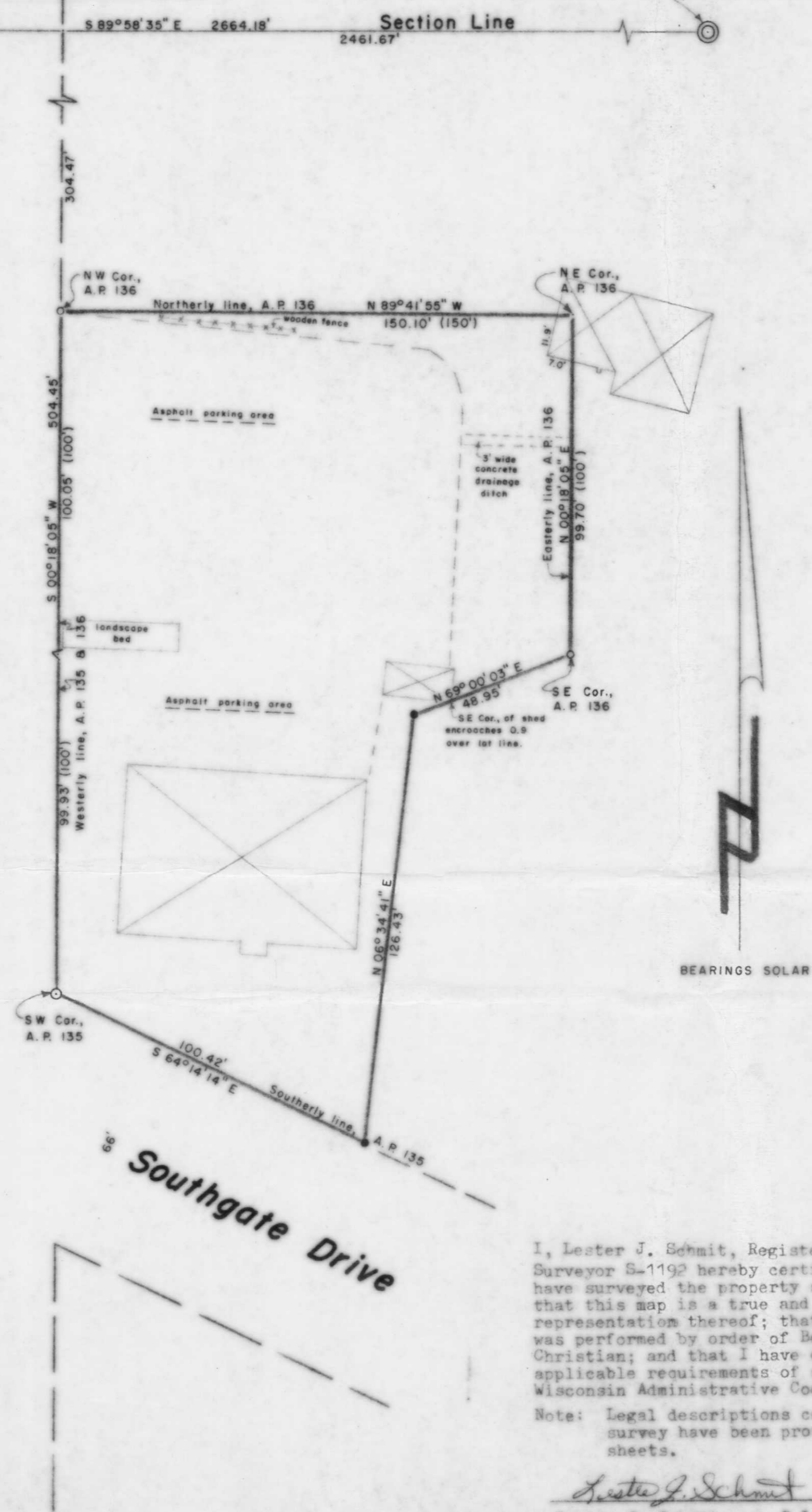

LEGEND

- ⊙ BERNTSEN MONUMENT FOUND IN PLACE.
- 1 1/2" IRON PIPE FOUND IN PLACE.
- < ANGLE IRON FOUND IN PLACE.
- 1" IRON PIPE FOUND IN PLACE.
- 5/8" IRON PIPE FOUND IN PLACE.
- ⊠ DENOTES BUILDING.

I, Lester J. Schmit, Registered Land Surveyor S-1192 hereby certify that I have surveyed the property shown hereon; that this map is a true and accurate representation thereof; that said survey was performed by order of Bonnie and Bruce Christian; and that I have complied with applicable requirements of s. A-E 7 of the Wisconsin Administrative Code.

Note: Legal descriptions conforming to this survey have been provided on separate sheets.

Lester J. Schmit
Lester J. Schmit R.L.S. S-1192
Dated this 7th day of March 1992

RECEIVED AT LINCOLN COUNTY
COURTHOUSE THIS 14 DAY
OF Jan 19 92
Pat Quilo
TAX DESCRIPTION OFFICE

TIMBERLAND SURVEYORS		TOMAHAWK WIS.
SURVEY FOR		
BONNIE & BRUCE CRISTIAN		
411 SOUTHGATE DR.		
TOMAHAWK, WIS.		
DATE 7 MAR 92		DWN BY L.J.S. SCALE 1" = 30'
REVISED 19 JUL 92		BY L.J.S. DWG. NO.
REVISED		955

M306 A