

M305A

Part of the
SW 1/4, of the NW 1/4
SECTION 27
T. 35 N., R. 7 E.
Town of King
Lincoln County, Wis.

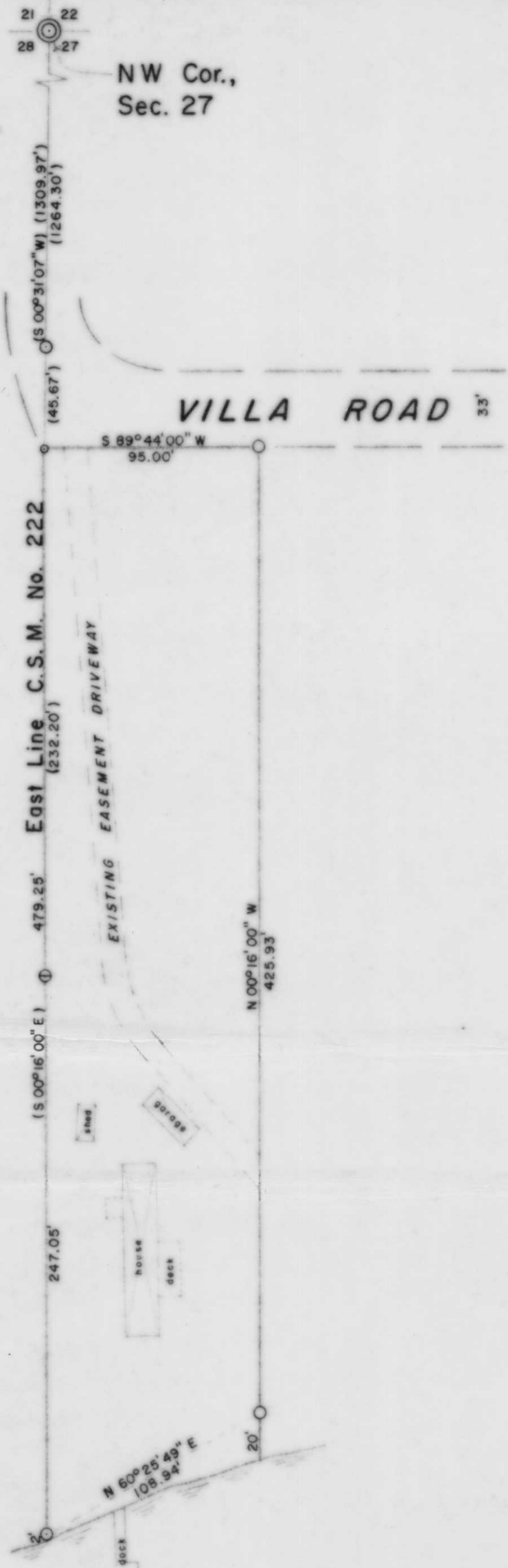

LAKE
ALICE

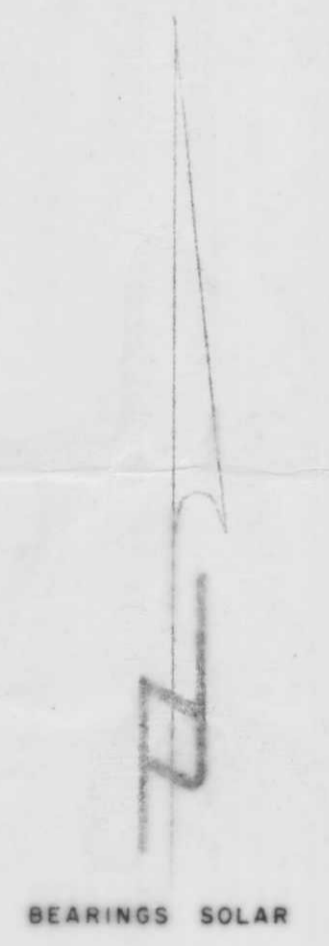

LEGEND

- ⊙ BERNTSEN MONUMENT FOUND IN PLACE.
- ⊗ 2" IRON PIPE FOUND IN PLACE.
- ⊖ 1 1/2" IRON PIPE FOUND IN PLACE.
- ⊙ 1 1/4" WELL POINT FOUND IN PLACE.
- ⊙ 1" IRON PIPE FOUND IN PLACE.
- ⊙ 1 1/4" IRON PIPE SET THIS SURVEY.
- ▭ DENOTES BUILDING.
- () INDICATES RECORDED BEARING OR DISTANCE.

I, Lester J. Schmit, Registered Land Surveyor S-1192 hereby certify that I have surveyed the property shown hereon; that this map is a true and accurate representation thereof; that said survey was performed by order of Eugene Staaden; and that I have complied with applicable requirements of s. A-E 7 of the Wisconsin Administrative Code.
 Note: Legal descriptions conforming to this survey have been provided on separate sheets.

Lester J. Schmit
 Lester J. Schmit R.L.S. S-1192
 Dated this 25th day of August 1992

RECEIVED AT LINCOLN COUNTY
 COURTHOUSE THIS 4 DAY
 OF Jan 1993
Pat Rieho
 TAX DESCRIPTION OFFICE

TIMBERLAND SURVEYORS		<small>TOMAHAWK WIS.</small>
SURVEY FOR		
EUGENE STAADEN		
W3697 VILLA ROAD		
TOMAHAWK, WIS.		
DATE 25 AUG 92		DWN BY L.J.S. SCALE 1" = 50'
REVISED	BY	DWG. NO.
REVISED	BY	977

