

Part of  
 Lots 4 and 5, Block B  
 in the Plat of  
**NOKOMIS PARK SUBDIVISION**

in  
**SECTION 4, T35N, R6E**

Bradley Township  
 Lincoln County, Wisconsin  
 SURVEYOR'S CERTIFICATE

I, James D. Rein, Registered Land Surveyor No. 5-1234, hereby certify that I have surveyed the property shown hereon; that this map represents an accurate survey of said property to the best of my knowledge and belief; that I have performed this survey by order of James D. Wickhem; and that I have complied with the requirements of Wisconsin Administrative Code A-E 7.

WILDERNESS  
 SURVEYING,  
 INC.

*James D. Rein*  
 Registered Land Surveyor # 5-1234  
 Dated this 13th day of August, 1992

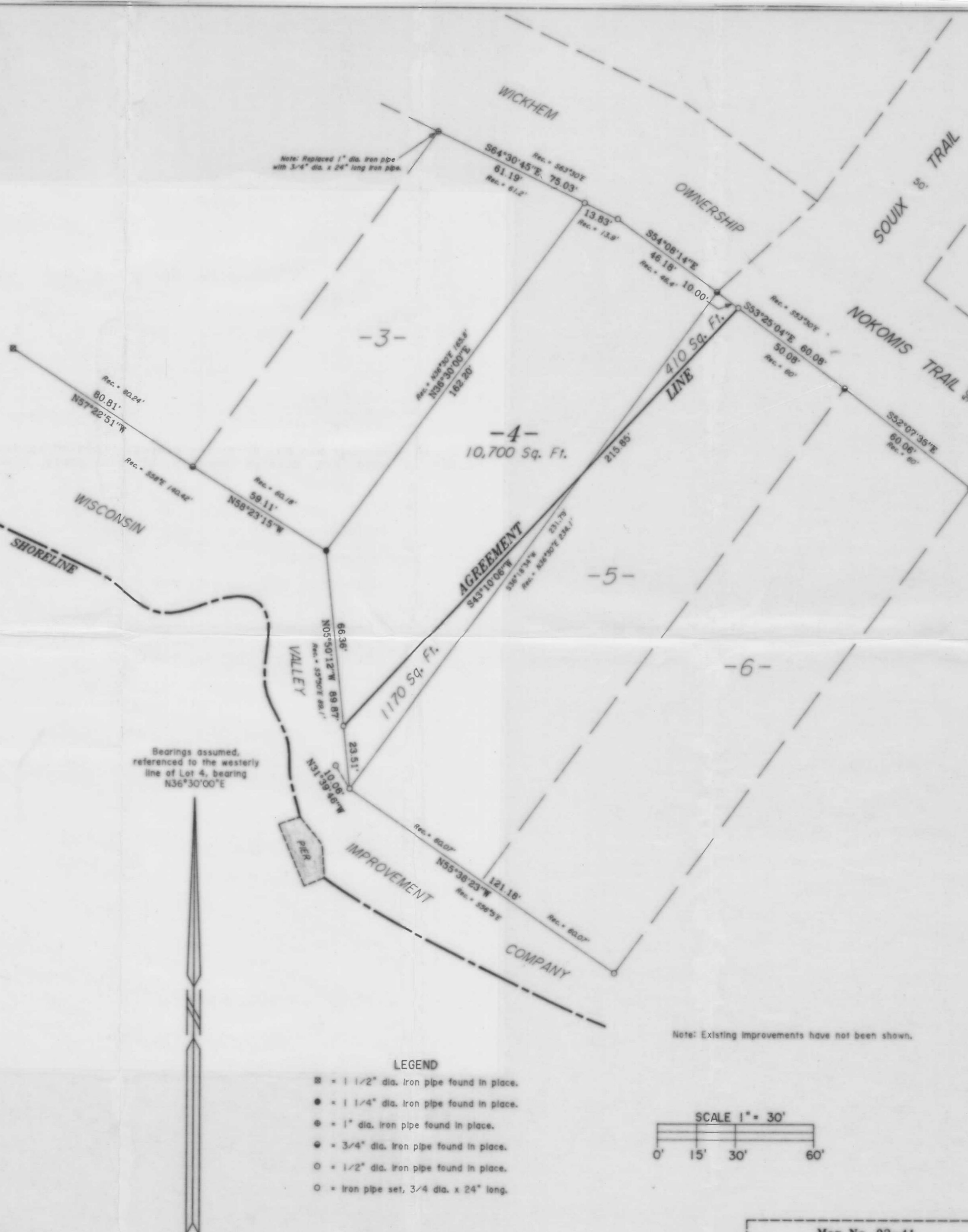

**WICKHEM TO HINZ**

All of Lot 4 of Block B in the Plat of "NOKOMIS PARK SUBDIVISION" lying east of the following described line.

An agreement line through Lots 4 and 5 of Block B, in the Plat of "NOKOMIS PARK SUBDIVISION" in Section 4, Township 35 North, Range 6 east, Bradley Township, Lincoln County, Wisconsin, being shown on Map No. 92-41 by Wilderness Surveying, Inc., dated August 13th, 1992, more particularly described as follows:

Commencing at the Northeast corner of said Lot 4, marked by an iron pipe on the southerly right of way line of Nokomis Trail, thence South 53 degrees 25 minutes 04 seconds East for a distance of 10.00 feet along the north line of said Lot 5 to the place of beginning, marked by an iron pipe.

Thence South 43 degrees 10 minutes 06 seconds West for a distance of 215.85 feet to an iron pipe on the southerly line of Lot 4 and there terminating.

**HINZ TO WICKHEM**

All of Lot 5 of Block B in the Plat of "NOKOMIS PARK SUBDIVISION" lying west of the following described line.

An agreement line through Lots 4 and 5 of Block B, in the Plat of "NOKOMIS PARK SUBDIVISION" in Section 4, Township 35 North, Range 6 east, Bradley Township, Lincoln County, Wisconsin, being shown on Map No. 92-41 by Wilderness Surveying, Inc., dated August 13th, 1992, more particularly described as follows:

Commencing at the Northeast corner of said Lot 4, marked by an iron pipe on the southerly right of way line of Nokomis Trail, thence South 53 degrees 25 minutes 04 seconds East for a distance of 10.00 feet along the north line of said Lot 5 to the place of beginning, marked by an iron pipe.

Thence South 43 degrees 10 minutes 06 seconds West for a distance of 215.85 feet to an iron pipe on the southerly line of Lot 4 and there terminating.

Bearings assumed, referenced to the westerly line of Lot 4, bearing N36°30'00"E

- LEGEND**
- ⊗ = 1 1/2" dia. iron pipe found in place.
  - = 1 1/4" dia. iron pipe found in place.
  - ⊙ = 1" dia. iron pipe found in place.
  - ⦿ = 3/4" dia. iron pipe found in place.
  - = 1/2" dia. iron pipe found in place.
  - = iron pipe set, 3/4 dia. x 24" long.

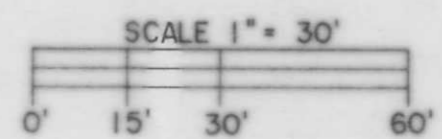

Map No. 92-41  
 File No. 4-356  
 Drafted by M. Oestreich

M304