

Part of
GOV'T. LOT 4
SECTION 29
T. 35 N., R. 7 E.
 Town of King
 Lincoln County, Wis.

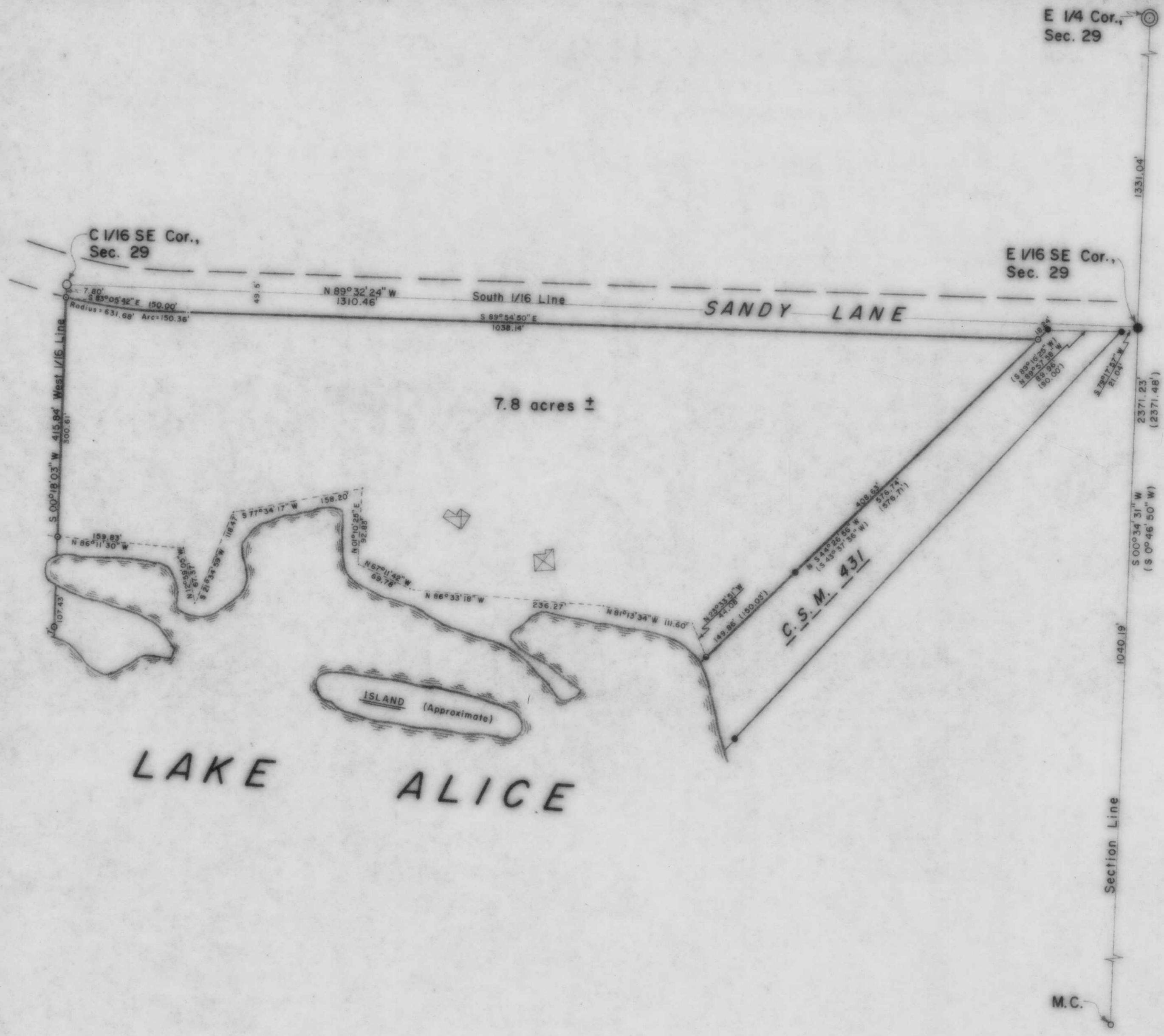

LEGEND

- ⊙ BERNTSEN MONUMENT FOUND IN PLACE.
- 1 1/4" IRON ROD FOUND IN PLACE.
- 1" IRON PIPE FOUND IN PLACE.
- 3/4" IRON ROD FOUND IN PLACE.
- 5/8" IRON ROD FOUND IN PLACE.
- ⊠ DENOTES BUILDING.
- () INDICATES RECORDED BEARING OR DISTANCE.
- 1" IRON PIPE SET THIS SURVEY.
- 1 1/4" IRON PIPE SET THIS SURVEY.

I, Lester J. Schmit, Registered Land Surveyor S-1192 hereby certify that I have surveyed the property shown hereon; that this map is a true and accurate representation thereof; that said survey was performed by order of Daniel and Elleene Reith; and that I have complied with applicable requirements of s. A-E 7 of the Wisconsin Administrative Code.

Lester J. Schmit
 Lester J. Schmit R.L.S. S-1192
 Dated this 29th day of April 1992

BEARINGS SOLAR

Rec Oct 1992 MF

B

TIMBERLAND SURVEYORS		<small>TOMAHAWK WIS.</small>
<small>SURVEY FOR</small>		
DANIEL & ELLEENE REITH		
10001 COUNTY LINE RD.		
FRANKSVILLE, WIS. 53126		
<small>DATE 29 APR 92</small>		<small>DWN. BY L.J.S. SCALE 1" = 100'</small>
<small>REVISED 2 JUN 92</small>	<small>BY L.J.S.</small>	<small>DWG. NO.</small>
<small>REVISED</small>	<small>BY</small>	938