

M300A

Part of
A. P. 3
of the
City of Tomahawk
being in the
NW 1/4, of the SW 1/4
SECTION 27
T. 35 N., R. 6 E.
LINCOLN COUNTY, WIS.

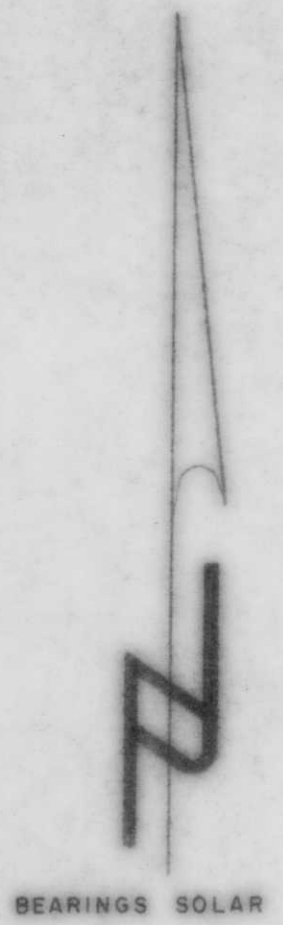
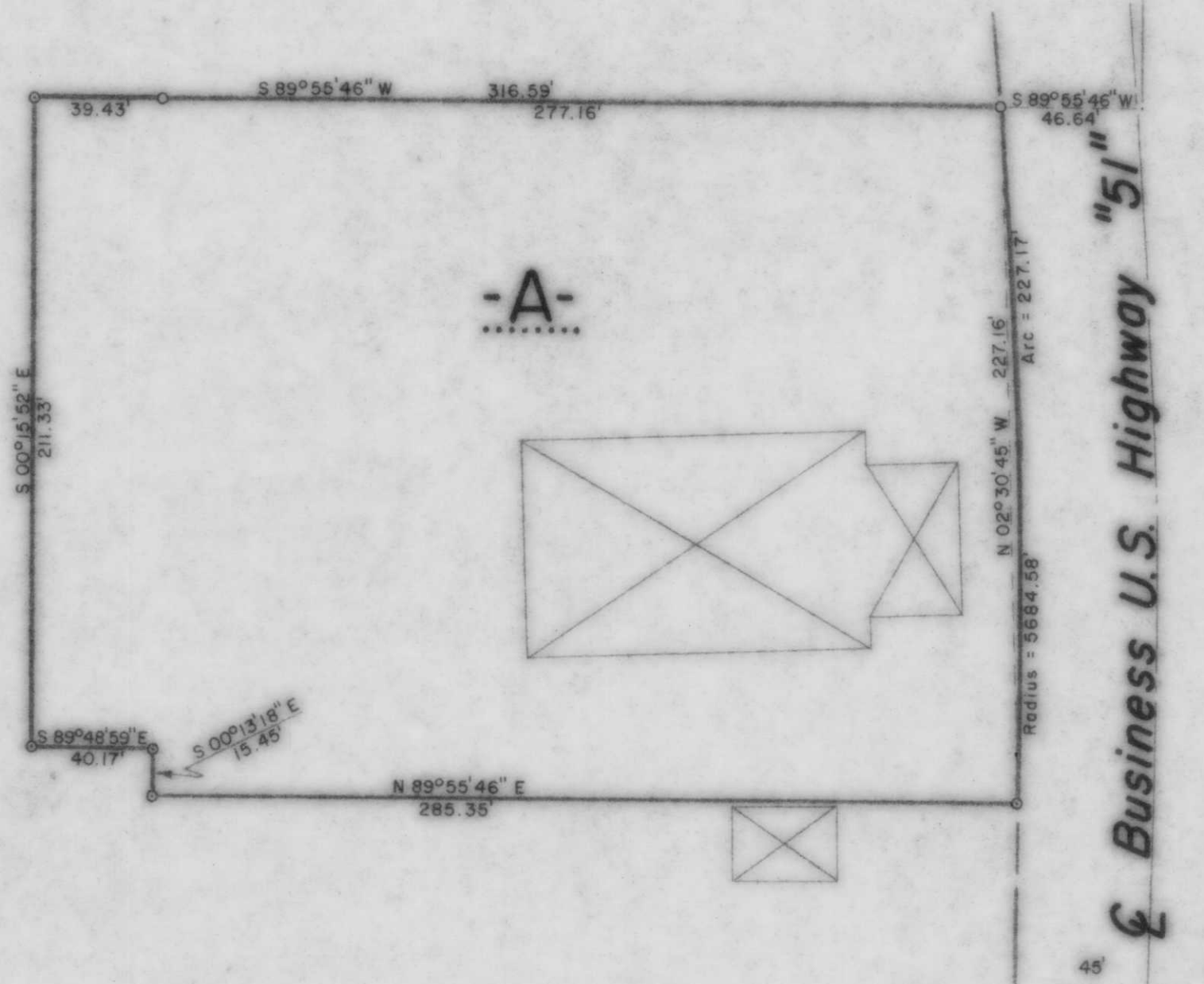
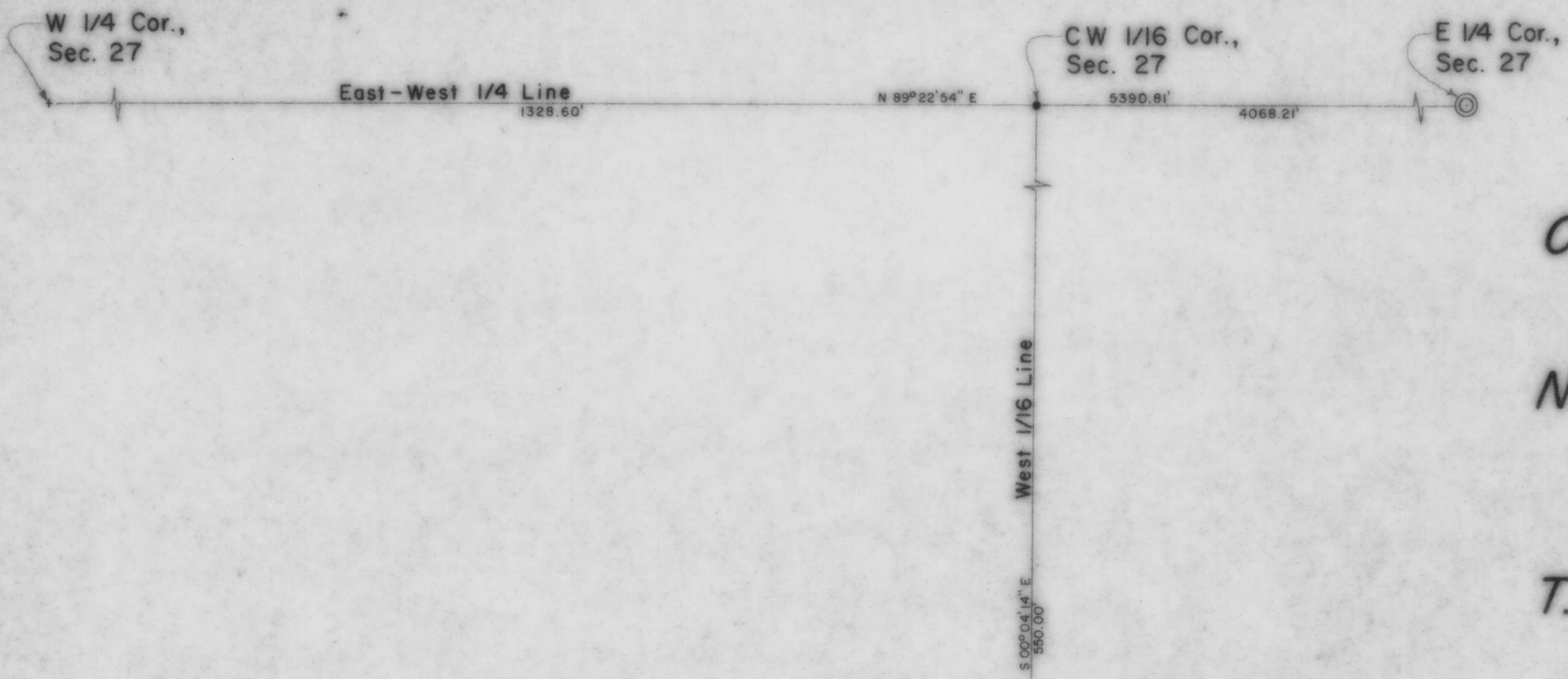

- LEGEND**
- + CROSS ON WEST RAIL OF RAILROAD TRACK FOUND IN PLACE.
 - RAILROAD SPIKE FOUND IN PLACE.
 - ⊙ BERNTSEN MONUMENT FOUND IN PLACE.
 - 1" IRON PIPE FOUND IN PLACE.
 - ⊙ 1" IRON PIPE SET THIS SURVEY.
 - ⊠ DENOTES BUILDING.

I, Lester J. Schmit, Registered Land Surveyor S-1192 hereby certify that I have surveyed the property shown hereon; that this map is a true and accurate representation thereof; that said survey was performed by order of Ron Jensen; and that I have complied with applicable requirements of s. A-E 7 of the Wisconsin Administrative Code.
Note: Legal descriptions conforming to this survey have been provided on separate sheets.
Lester J. Schmit
Lester J. Schmit R.L.S. S-1192
Dated this 11th day of November 1991

Rec Oct 1991 m.g.

TIMBERLAND SURVEYORS		TOMAHAWK WIS.	
SURVEY FOR			
RON JENSEN			
1227 N. 4th ST.			
TOMAHAWK, WIS.			
DATE 11 NOV 91	DWN BY L.J.S.	SCALE 1" = 50'	
REVISED	BY		DWG. NO.
REVISED	BY		941