

A.P.'s 131 & 132

CITY of TOMAHAWK

being in the

SE 1/4, of the NW 1/4

and of the

SW 1/4, of the NW 1/4

SECTION 2

T. 34 N., R. 6 E.

Lincoln County, Wis.

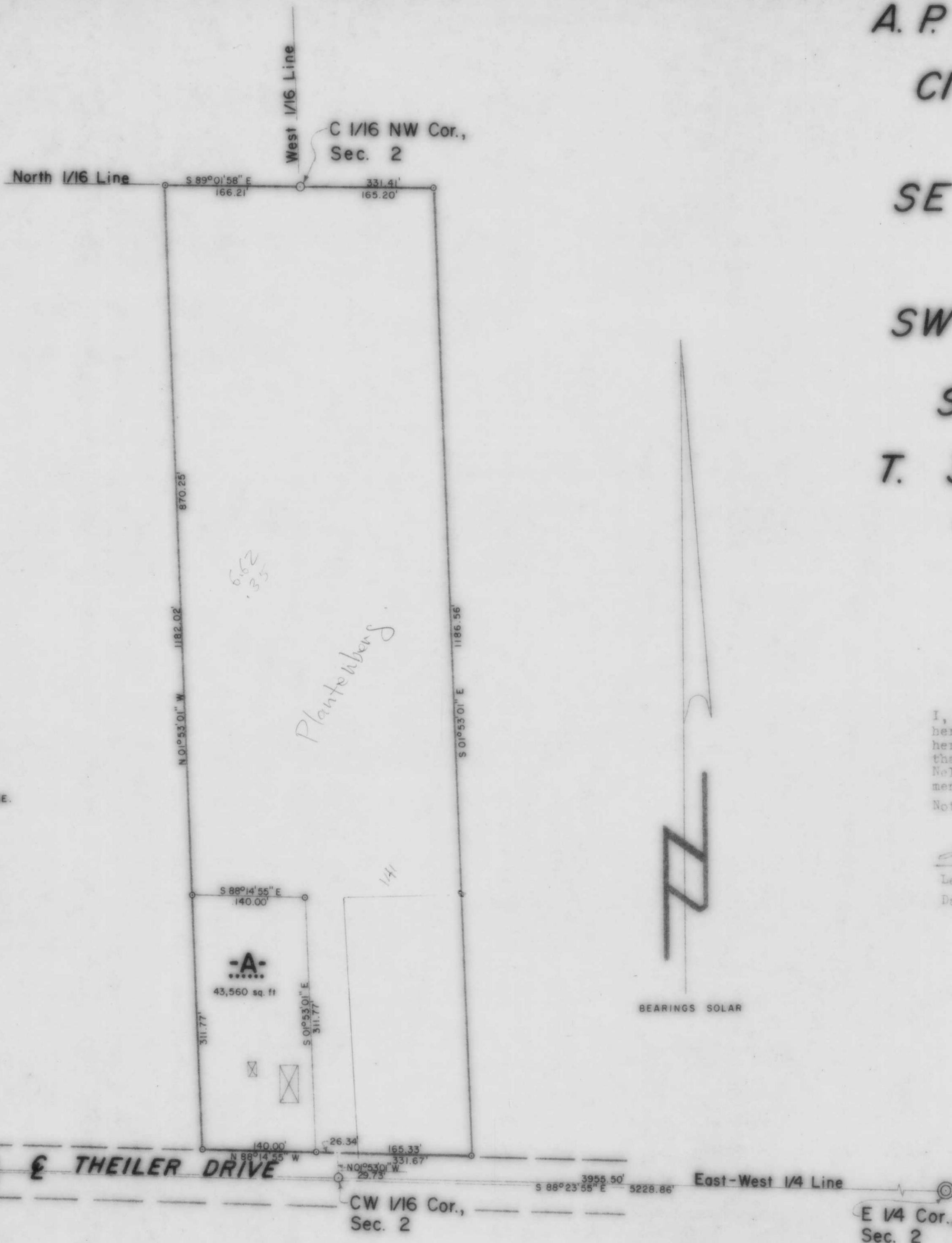

LEGEND

- 1/2" IRON PIPE FOUND IN PLACE.
- ⊙ BERNTSEN MONUMENT FOUND IN PLACE.
- 1" IRON PIPE SET THIS SURVEY.
- ⊠ DENOTES BUILDING.

I, Lester J. Schmit, Registered Land Surveyor S-1192 hereby certify that I have surveyed the property shown hereon; that this map is a true representation thereof; that said survey was performed by order of Harold E. Nelson; and that I have complied with applicable requirements of s. A-E 7 of the Wisconsin Administrative Code.

Note: Legal descriptions conforming to this survey have been provided on separate sheets.

Lester J. Schmit

Lester J. Schmit R.L.S. S-1192
 Dated this 15th day of August 1991

Rec'd Oct 1992 m.g.

TIMBERLAND SURVEYORS		TOMAHAWK WIS.
SURVEY FOR		
HAROLD E. NELSON		
903 EDGEWATER RD.		
FORT ATKINSON, WIS.		
DATE 15 AUG 91		DWN. BY L.J.S. SCALE 1" = 100'
REVISED	BY	DWG. NO.
REVISED	BY	920

