

15
22
23

SW Cor.,
Sec. 14

S 1/4 Cor.,
Sec. 14

LAKE
CLARA

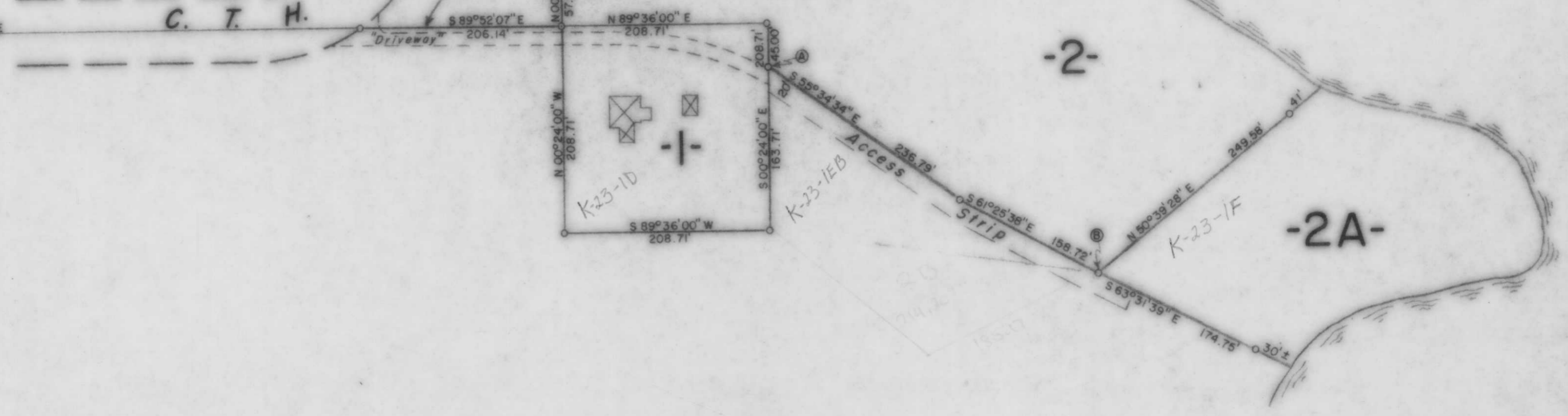

Part of the
NW 1/4, of the NE 1/4
 and of
GOV'T. LOT 2
SECTION 23
 and part of
GOV'T. LOT 4
SECTION 14
T. 35 N., R. 7 E.
 Town of King
 Lincoln County, Wis.

I, Lester J. Schmit, Registered Land Surveyor S-1192, hereby certify that I have surveyed the property shown hereon; that this map is a true and accurate representation thereof; that said survey was performed by order of Lawrence Bishop and Thomas B. Peterman; and that I have complied with applicable requirements of S. A-E 7 of the Wisconsin Administrative Code.
 Note: Legal descriptions conforming to this survey have been provided on separate sheets.

Lester J. Schmit
 Lester J. Schmit R.L.S. S-1192
 Dated this 31st day of January 1991



- LEGEND**
- BERNTSEN MONUMENT FOUND IN PLACE.
 - ⊙ BERNTSEN MONUMENT SET THIS SURVEY.
 - 1 1/4" IRON PIPE FOUND IN PLACE.
 - 1" IRON PIPE FOUND IN PLACE.
 - 1" IRON PIPE SET THIS SURVEY.
 - ⊠ DENOTES BUILDING.

Revised Oct 1992 m.g.

M298A

TIMBERLAND SURVEYORS		<small>TOMAHAWK WIS.</small>
<small>SURVEY FOR</small>		
LAWRENCE BISHOP & THOMAS B. PETERMAN		
TOMAHAWK, WIS.		
<small>DATE 31 JAN 91</small>	<small>DWN. BY L.J.S.</small>	<small>SCALE 1" = 100'</small>
<small>REVISED 4 FEB 91</small>	<small>BY L.J.S.</small>	<small>DWG. NO.</small>
<small>REVISED 16 JAN 92</small>	<small>BY L.J.S.</small>	868