

Section Line

S 01°45'4" W
2603.54'

SE Cor.,
Sec. II

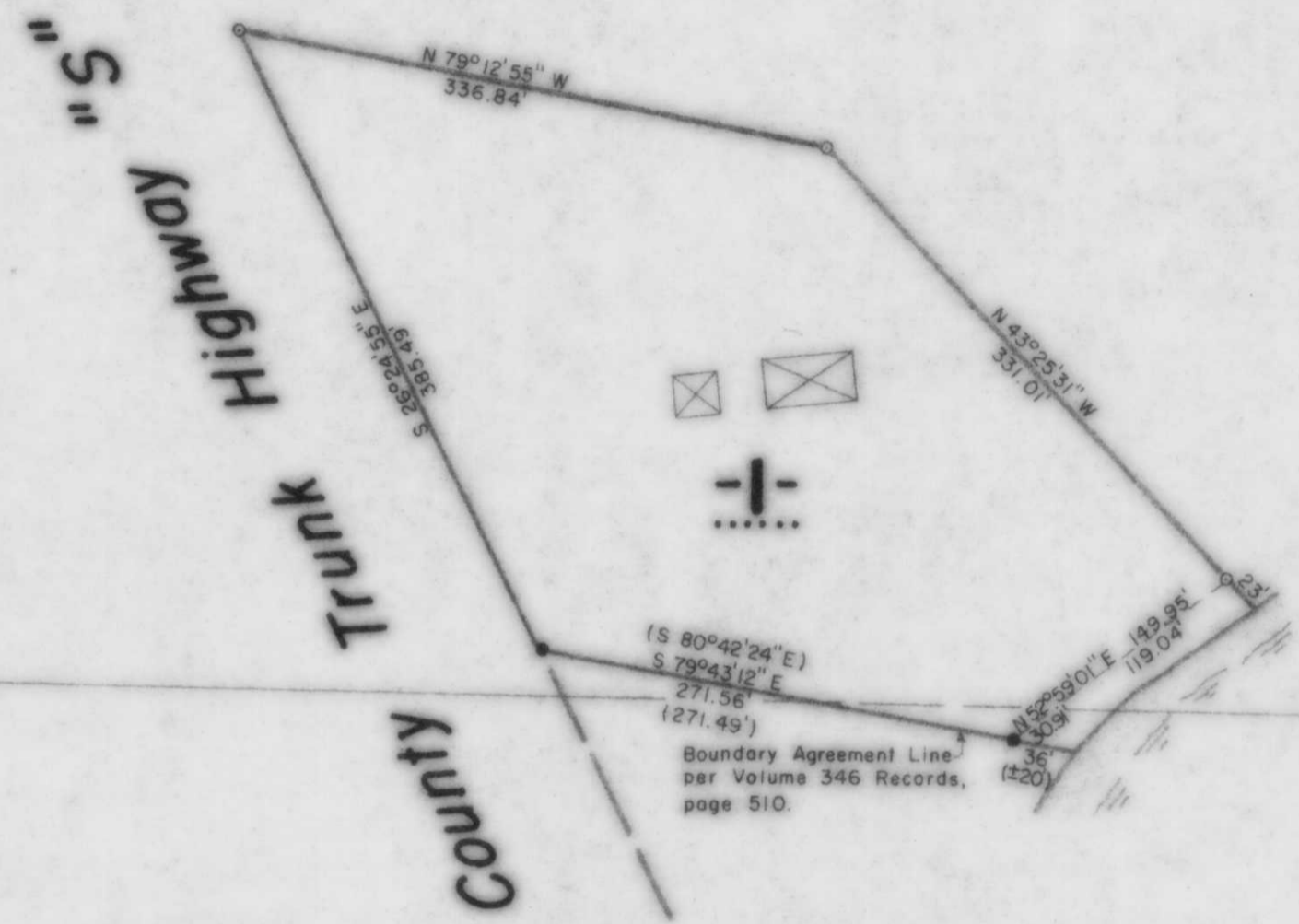

SW Cor.,
Sec. II

10 11
15 14

3359.86'

ROAD LAKE

Section Line

N 89°13'38" W 5155.56' 1795.72'

Part of

GOV'T. LOTS 1 & 2

SECTION II

and part of

GOV'T. LOT 3

SECTION 14

T. 34 N., R. 6 E.

Town of Bradley

Lincoln County, Wis.

LEGEND

- ⊙ BERNTSEN MONUMENT FOUND IN PLACE.
- 1 1/4" IRON PIPE FOUND IN PLACE.
- 1 1/4" IRON ROD FOUND IN PLACE.
- ⊙ 1" IRON PIPE SET THIS SURVEY.
- ⊠ DENOTES BUILDING.
- 3" IRON PIPE FOUND IN PLACE.
- () INDICATES RECORDED BEARING OR DISTANCE.

I, Lester J. Schmit, Registered Land Surveyor S-1192 hereby certify that I have surveyed the property shown hereon; that this map is a true and accurate representation thereof; that said survey was performed by order of Patricia S. Lemke; and that I have complied with applicable requirements of s. A-E 7 of the Wisconsin Administrative Code.
 Note: Legal descriptions conforming to this survey have been provided on separate sheets.

Lester J. Schmit
 Lester J. Schmit R.L.S. S-1192
 Dated this 18th day of March 1991

B

Rec Oct 1992
m.g.

BEARINGS SOLAR

TIMBERLAND SURVEYORS		<small>TOMAHAWK WIS.</small>
SURVEY FOR PATRICIA S. LEMKE		
TOMAHAWK, WIS.		
DATE 18 MAR 91		OWN. BY L.J.S. SCALE 1" = 100'
REVISED	BY	DWG. NO.
REVISED	BY	899

