

M 296A

Part of the
NW 1/4, of the NE 1/4
 and of the
SW 1/4, of the NE 1/4
SECTION 30
T. 32 N., R. 7 E.
 Town of Merrill
 Lincoln County, Wis.

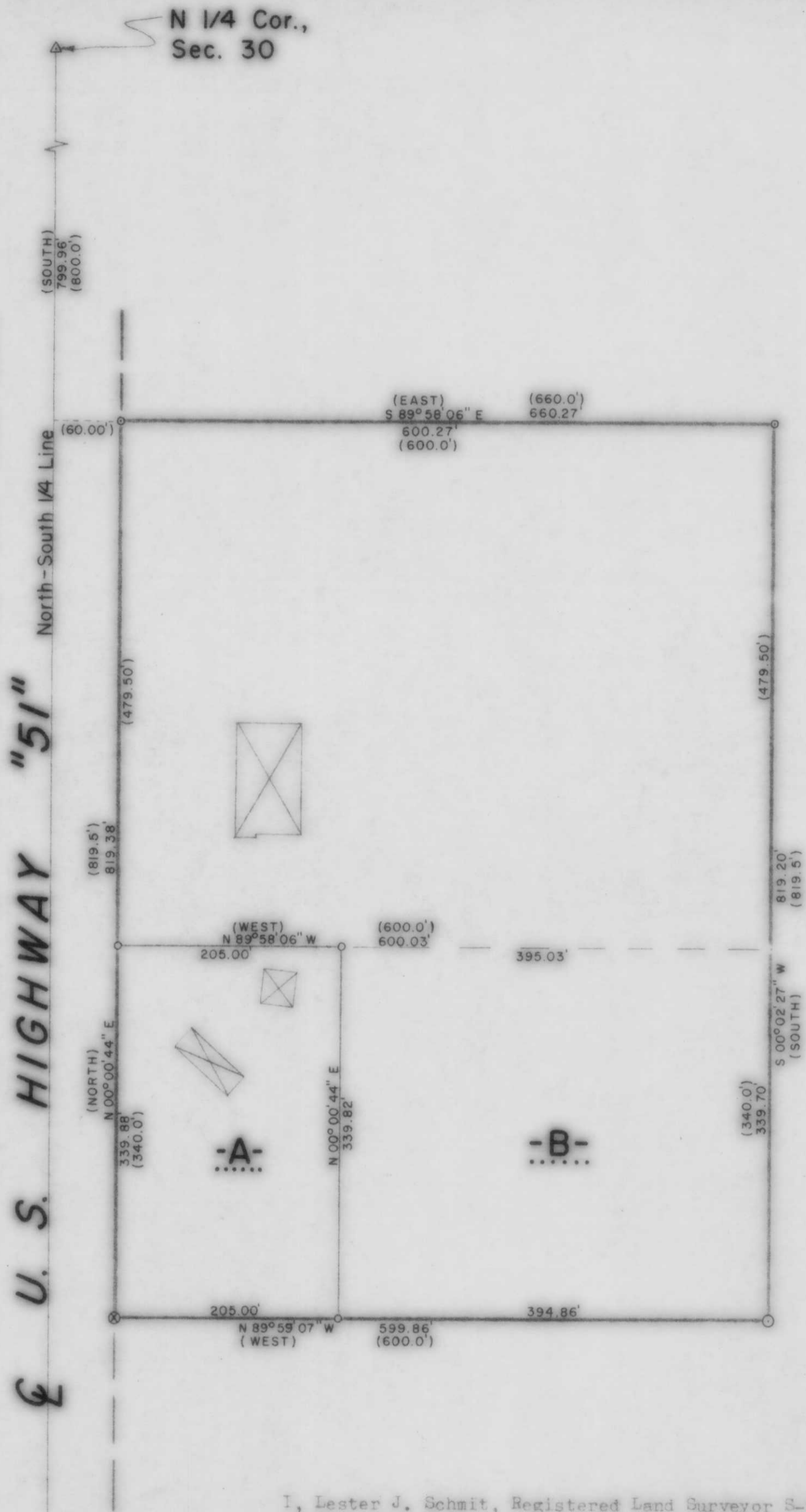

I, Lester J. Schmit, Registered Land Surveyor S-1192 hereby certify that I have surveyed the property shown hereon; that this map is a true and accurate representation thereof; that said survey was performed by order of Donald J. Kopplin; and that I have complied with applicable requirements of s. A-E 7 of the Wisconsin Administrative Code.
 Note: Legal descriptions conforming to this survey have been provided on separate sheets.

Lester J. Schmit
 Lester J. Schmit R.L.S. S-1192
 Dated this 17th day of April 1991

LEGEND

- ⊗ 2" IRON PIPE FOUND IN PLACE.
- 1 1/2" IRON PIPE FOUND IN PLACE.
- ◊ 1 1/4" IRON PIPE FOUND IN PLACE.
- 1 1/4" IRON PIPE SET THIS SURVEY.
- () INDICATES RECORDED BEARING OR DISTANCE.
- ⊠ DENOTES BUILDING.
- △ P. K. NAIL FOUND IN PLACE.

Rec Oct 1992 m.g.

TIMBERLAND SURVEYORS		TOMAHAWK WIS.
SURVEY FOR		
DONALD J. KOPPLIN		
N 3210 HWY. 51		
MERRILL, WIS. 54452		
DATE 17 APR 91		DWN. BY L.J.S. SCALE 1" = 100'
REVISED	BY	DWG. NO.
REVISED	BY	904

WISCONSIN

LESTER J. SCHMIT

S-1192

TOMAHAWK, WIS.

LAND SURVEYOR