

M295A

Part of the
SE 1/4, of the NW 1/4
and of the
SW 1/4, of the NW 1/4
SECTION 27
T. 35 N., R. 6 E.

City of Tomahawk
Lincoln County, Wis.

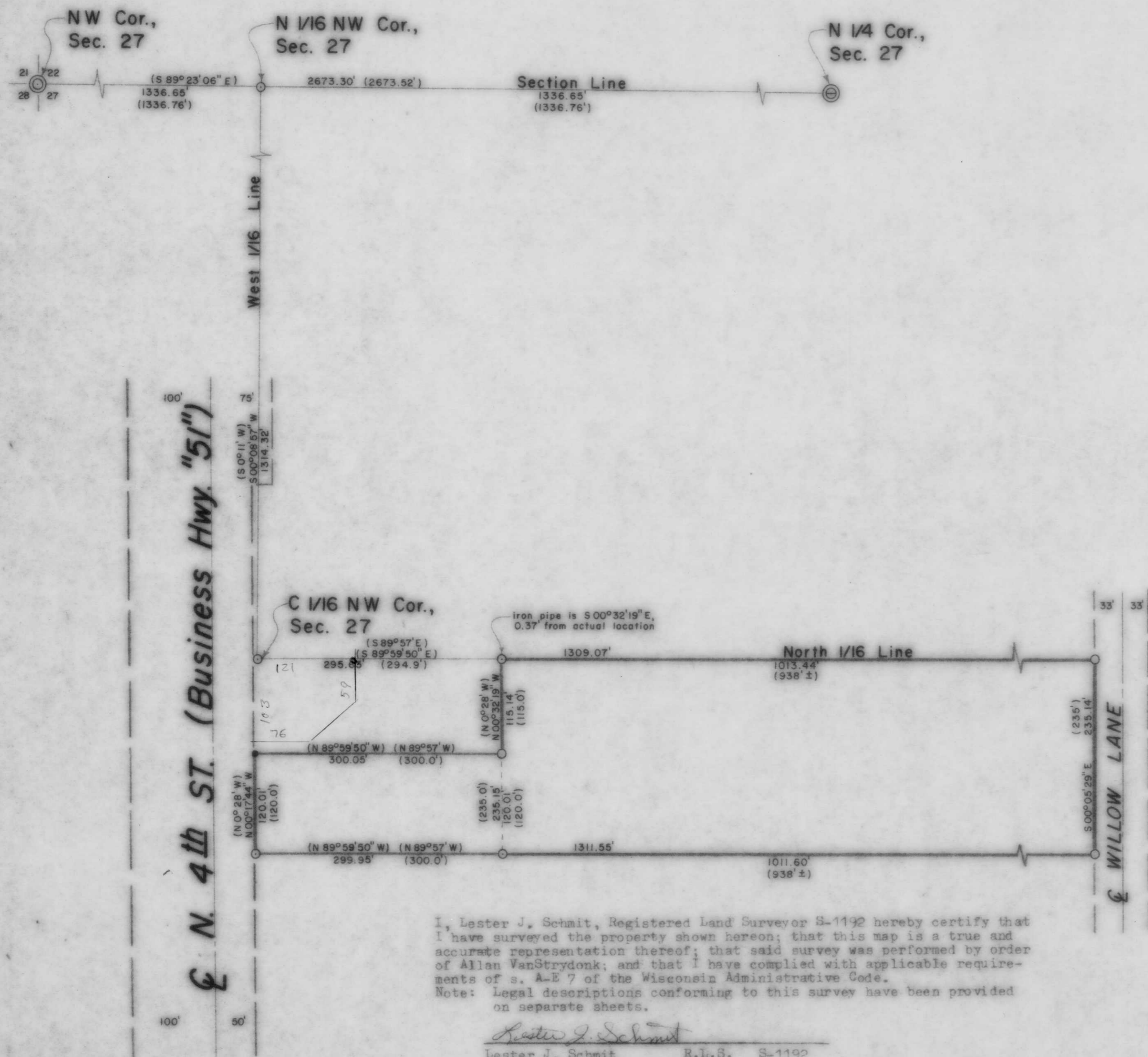

- LEGEND**
- ⊙ BERNTSEN MONUMENT FOUND IN PLACE.
 - ⊖ BERNTSEN MONUMENT TO BE SET DURING THE SPRING OF 1992.
 - 1 1/2" IRON PIPE FOUND IN PLACE.
 - 1 1/2" IRON PIPE SET THIS SURVEY.
 - 1 3/8" IRON ROD SET THIS SURVEY.
 - () INDICATES RECORDED BEARING OR DISTANCE.

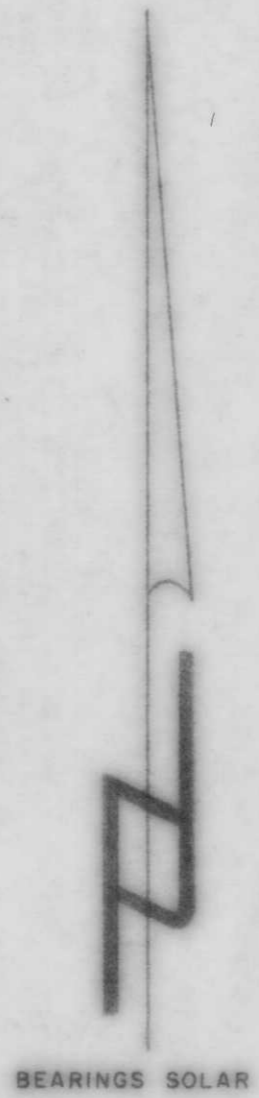

I, Lester J. Schmit, Registered Land Surveyor S-1192 hereby certify that I have surveyed the property shown hereon; that this map is a true and accurate representation thereof; that said survey was performed by order of Allan VanStrydonk; and that I have complied with applicable requirements of s. A-E 7 of the Wisconsin Administrative Code.

Note: Legal descriptions conforming to this survey have been provided on separate sheets.

Lester J. Schmit
Lester J. Schmit R.L.S. S-1192

Dated this 30th day of December 1991

TIMBERLAND SURVEYORS TOMAHAWK WIS.

SURVEY FOR
ALAN VAN STRYDONK
NORTH FOURTH STREET
TOMAHAWK, WIS.

DATE 30 DEC 91 DWN. BY L.J.S. SCALE 1" = 100'

REVISED 23 JAN 92 BY L.J.S. DWG. NO. 943

REVISED BY

WISCONSIN LAND SURVEYOR
LESTER J. SCHMIT
S-1192
TOMAHAWK, WIS.

Rec'd 1992 m.g.